Amadori

Passione di Famiglia

CATALOGUE

WWW.AMADORI.IT

Amadori

Passione di Famiglia

GROWTH AND INNOVATION

The Amadori story starts in Romagna in the 1930s, with the poultry and farmyard animal trade, and continues to this day characterised by on-going growth and innovation. **Officially established in 1969, Amadori is now a leading group in the Italian agrifood sector**. A poultry specialist from the outset, **it is now expanding its product portfolio to include the entire protein spectrum: white, pink and green**.

A sector leader in terms of quality, safety and range differentiation, **Amadori distinguishes itself by its integrated management supply chain** and can count on the work of more than 9,000 staff, all of them in Italy.

AMADORI TODAY

- 5 processing and production facilities
- 5 hatcheries
- 4 feed facilities (plus one contract manufacturing facility)
- primary logistics platforms
- 19 branches and agencies throughout Italy
- more than 800 direct-managed and affiliated rearing facilities
- more than 9,000 workers

A CONSUMER-CENTRED RANGE

Amadori works with **enthusiasm, care and attention** as part of an integrated supply chain approach, to guarantee consumers **a vast product portfolio** - from classic items to innovative ones with a high service content - and to satisfy their taste and safety requirements each and every day.

As a leader in its sector in terms of both quality and portfolio differentiation, Amadori has always invested in the innovation of its range, starting with its high-quality supply chains: **"Il Campese"**, slow-growing, antibiotic-free chickens reared outdoors on GMO-free vegetable feed; **Qualità 10+** antibiotic-free chicken and turkey reared on GMO-free vegetable feed; and **Amadori BIO chicken**, reared outdoors and fed on organic cereals and pulses.

In addition to many fresh and frozen products containing chicken, turkey and pork, the Amadori product portfolio also features preparations containing meat and vegetables, an egg and egg product range and, the very latest addition, the new Ama Vivi e Gusta line, with which Amadori aims to extend its portfolio to the plant-based proteins sector, whilst maintaining the same high quality it has always offered.

Amadori brings to tables throughout Italy **a wealth of specialty products** rich in **favour, quality and taste**, ideal for anyone aiming to combine a **healthy lifestyle** with the **pleasure of eating well**, whatever the occasion.

Amadori now boasts an increasingly effective, innovative and technological industrial, sales and logistics set-up able to deliver its products **to the greatest number of stores with the fastest turnaround times**, to guarantee its customers full satisfaction and consumers a memorable taste experience.

BIO

Amadori
Passione di Famiglia

100% ITALIAN CHICKEN

CHICKEN RAISED WITH NO ANTIBIOTICS

ORGANIC CHICKEN IS REARED OUTDOORS AND FED ON GRAINS AND PULSES FROM ORGANIC FARMING

POLLO ALLEVATO ALL'APERTO
SENZA USO DI ANTIBIOTICI

IL CAMPESE

A LENTO ACCRESCIMENTO

Amadori

Passione di Famiglia

AN EXCELLENT CHOICE

Free-range, slow-growth, 100% Italian, antibiotic-free chicken, reared outside on a plant-based, GMO-free diet: Il Campese is ideal as part of a healthy lifestyle.

Il Campese is raised with extra care and tastes extra special as a result; it comes in a variety of formats to provide options for both culinary whizzes and those looking for something quick and easy for dinner.

100% ITALIANO

ALIMENTAZIONE VEGETALE NO OGM*
LAVORATO CON ENERGIA RINNOVABILE

*AUT.MIN. IT001EA-UNAITALIA

Amadori

Passione di Famiglia

PRESENTS

QUALITÀ 10+
ORIGINE ITALIANA

CHICKEN AND TURKEY RAISED WITH NO ANTIBIOTICS*

*AUT.MIN. IT001EA-UNAITALIA

*Writings as
AUT.MIN. IT001EA-UNAITALIA

10+ QUALITY ITALIAN ORIGIN CHICKEN AND TURKEY RAISED WITH NO ANTIBIOTICS

Fed on GMO-free, fully-vegetable feeds, containing no flour or fat of animal, **10+ Quality chicken and turkey** are raised with no antibiotics.

A “no” that makes all the difference, responding to the priorities of today’s consumers who are more aware of and place more value in the quality and safety of the food they eat.

AMA VIVI E GUSTA

THE GOODNESS OF VEGETABLES WITH THE TASTE YOU LOVE!

Amadori
Passione di Famiglia

SOURCE OF PROTEIN AND FIBRE

CRISPY CORN COATING

GLUTEN AND LACTOSE FREE

SOYA-FREE RECIPE CONTAINING VEGETABLE PROTEINS

RECIPES WITH NO ADDED SOYA: The recipes do not contain soya as an ingredient. However, traces of soya may be present in the other ingredients used.

NEW

A SURPRISINGLY TASTY RANGE

AMADORI HAS EMPLOYED ALL ITS KNOW-HOW TO CREATE A NEW RANGE FOR YOU TO SAVOUR

LE BIRBE VEGGY

SOFT AND APPETISING, PERFECT FOR APERITIFS AND GET-TOGETHERS.

VEGGY CUTLETS

DELICIOUS AND FRAGRANT, AN INVITING DISH THAT EVERYONE WILL LOVE.

VEGGY BURGER

SOFT AND JUICY, IDEAL FOR A BUN THAT SURPRISES AT EVERY BITE.

Amadori
Passione di Famiglia

ITALIAN EGGS
FRESH AND CONTROLLED

100% italiane
SCOPRILO SUL GUSCIO

Discover the whole Amadori egg range: loose or box-packed, pasteurised organic, free-range, antibiotic-free and cage-free eggs. Available in range of handy pack types.

CHOOSE THOSE BEST SUITED TO YOUR NEEDS.

COMING SOON!

MAIN

01	02	03	04	05	06	07	08	09	10	11
AMADORI BIO	IL CAMPESE	QUALITÀ 10+ CHICKEN	QUALITÀ 10+ TURKEY	FRESH, UNCOOKED SPECIALITIES	FRESH, UNCOOKED PORK	MEATLOAF ROLLS	TUTTI D'UN PEZZO	BREADED	READY TO-HEAT	AMA VIVI E GUSTA
PAG. 02	PAG. 04	PAG. 08	PAG. 15	PAG. 18	PAG. 26	PAG. 28	PAG. 30	PAG. 32	PAG. 38	PAG. 40

12	13	14	15	16	17	18	19	20	21	22
VEGETABLE SPECIALITIES	ROASTS	FRANK FURTERS	TRADITIO NALS	OTHER POULTRY PRODUCTS	HALAL PRODUCTS	EGGS	PANCAKES READY TO COOK	MISTER MEAT	CORTE ANTICA	FROZEN
PAG. 42	PAG. 43	PAG. 47	PAG. 52	PAG. 58	PAG. 62	PAG. 68	PAG. 76	PAG. 78	PAG. 92	PAG. 94

AMADORI BIO

ORGANIC CHICKEN RAISED WITH NO ANTIBIOTICS

retail

BIO

Amadori ORGANIC chicken is 100% Italian and RAISED WITH NO ANTIBIOTICS.
It comes in the finest traditional cuts and in original, flavoursome uncooked specialities like burgers and meatballs.

Amadori
Passione di Famiglia

Thin-sliced chicken breast BIO retail

	EAN Code	Approx. package kg	Pieces per package	Packages per carton	Approx. carton weight (kg)	Shelf life (days)
16802	2986338000000	0,27	4	6	1,62	8

Chicken tenderloin BIO retail

	EAN Code	Approx. package kg	Pieces per package	Packages per carton	Approx. carton weight (kg)	Shelf life (days)
16803	2567113000000	0,33	5	6	1,98	8

AMADORI BIO

ORGANIC CHICKEN RAISED WITH NO ANTIBIOTICS

retail

Chicken drumsticks x2 BIO retail

	EAN Code	Approx. package kg	Pieces per package	Packages per carton	Approx. carton weight (kg)	Shelf life (days)
16800	2794232000000	0,4	2	6	2,4	8

Chicken thigh x2 BIO retail

	EAN Code	Approx. package kg	Pieces per package	Packages per carton	Approx. carton weight (kg)	Shelf life (days)
16801	2369511000000	0,55	2	6	3,3	8

SOURCE OF IODINE

Chicken burgers BIO 100g x2 retail

	EAN Code	Approx. package kg	Pieces per package	Packages per carton	Approx. carton weight (kg)	Shelf life (days)
16840	8006473905981	0,20	2	6	1,20	7

SOURCE OF IODINE

Chicken metaballs BIO retail

	EAN Code	Approx. package kg	Pieces per package	Packages per carton	Approx. carton weight (kg)	Shelf life (days)
16805	8006473904304	0,24	12	6	1,44	8

IL CAMPESE

FREE-RANGE CHICKEN, REARED OUTDOORS WITH NO ANTIBIOTICS

retail

Reared outdoors with no antibiotics* on a plant-based, GMO-free diet*, 100% Italian, slow-growth: this unique combination of features gives Il Campese an unmistakeable taste.
Excellent in every possible way, combining the search for tasty, wholesome food as part of a healthy lifestyle, available in multiple options for those who have time to cook or who need a ready-to-serve or easy-cook dish.

*MIN. AUTH. IT001EA-UNAITALIA

Whole Chicken retail

	EAN Code	Approx. package kg	Pieces per package	Packages per carton	Approx. carton weight (kg)	Shelf life (days)
16080	2521600	1,025	1	4	4,1	9

Chicken pieces retail

	EAN code	Approx. package kg	Pieces per package	Packages per carton	Approx. carton weight (kg)	Shelf life (days)
16924	2612597000000	0,55	6	4	2,2	9

IL CAMPESE

FREE-RANGE CHICKEN, REARED OUTDOORS WITH NO ANTIBIOTICS

retail maxi

Chicken tenders retail

	EAN code	Approx. package kg	Pieces per package	Packages per carton	Approx. carton weight (kg)	Shelf life (days)
16926	8006473905141	0,30	16	6	1,8	9

Aromatised butterfly chicken thighs retail

	EAN code	Approx. package kg	Pieces per package	Packages per carton	Approx. carton weight (kg)	Shelf life (days)
16925	8006473905158	0,25	3	6	1,5	9

Ground chicken retail

	EAN code	Approx. package kg	Pieces per package	Packages per carton	Approx. carton weight (kg)	Shelf life (days)
16912	8006473903369	0,20	-	6	1,2	9

Chicken wings, cooked retail

	EAN code	Approx. package kg	Pieces per package	Packages per carton	Approx. carton weight (kg)	Shelf life (days)
41726	8006473905172	0,40	10	6	2,4	12

Chicken wings, cooked maxi

	EAN code	Approx. package kg	Pieces per package	Packages per carton	Approx. carton weight (kg)	Shelf life (days)
41306	1654950000000	1	29	4	4	17

IL CAMPESE

FREE-RANGE CHICKEN, REARED OUTDOORS WITH NO ANTIBIOTICS

bulk maxi

Free-range whole chicken, cooked maxi

	EAN code	Approx. package kg	Pieces per package	Packages per carton	Approx. carton weight (kg)	Shelf life (days)
41311	-	1,6	2	4	6,4	20

Whole chicken x5, giblets bulk

	Description	Approx. package kg	Pieces per package	Pack. per carton	Approx. carton weight (kg)	Shelf life (days)
16017	Free-range chicken x5 with head and legs, giblets removed fr a	10	5	1	10	12

Whole chicken bulk

	Description	Approx. package kg	Pieces per package	Pack. per carton	Approx. carton weight (kg)	Shelf life (days)
16012	Whole, free-range seasoned chicken, in units	1,20	1	10	12,00	11
16010	Free-range, whole roast chicken fr a	1,25	9	1	11,25	12
16013	Free-range, whole seasoned chicken fr a	1,25	1	10	12,50	11
16009	Free-range, whole chicken, 1000g fr a	0,99	10	1	9,875	12
16913	Free-range, whole chicken, 1.5 fr a	1,25	8	1	11,6	12
16015	Free-range, whole chicken x8 fr a	1,55	8	1	12,40	12
16014	Free-range, whole chicken, dissected fr a	1,90	6	1	11,40	12

IL CAMPESE

FREE-RANGE CHICKEN, REARED OUTDOORS WITH NO ANTIBIOTICS

maxi

Chicken breast maxi

	Description	Approx. package kg	Pieces per package	Pack. per carton	Approx. carton weight (kg)	Shelf life (days)
16007	Free-range chicken breast maxi	2,40	9	4	9,6	12

Chicken Thigh maxi

	Description	Approx. package kg	Pieces per package	Pack. per carton	Approx. carton weight (kg)	Shelf life (days)
16008	Free-range chicken thigh	2,6	10	2	5,2	10
16091	Free-range chicken thigh seasoned	1,56	6	4	6,24	10

Chicken wings maxi

	Description	Approx. package kg	Pieces per package	Pack. per carton	Approx. carton weight (kg)	Shelf life (days)
16019	Free-range chicken wings maxi	2,5	23	2	5	9

QUALITÀ 10+

CHICKEN RAISED WITH NO ANTIBIOTICS

retail bulk

QUALITÀ 10+
ORIGINE ITALIANA

POLLO ALLEVATO SENZA USO DI ANTIBIOTICI*

*AUT.MIN. IT001EA-UNAITALIA

Qualità 10+ chickens: 100% Italian, antibiotic-free and reared on GMO-free vegetable feed, without flours or fats of animal origin; bred according to more stringent animal welfare requirements and with a density that offers greater space than conventional farming, and with bales of straw to favour natural behaviour.

Amadori
Passione di Famiglia

Whole spatchcock chicken retail

	EAN Code	Approx. package kg	Pieces per package	Packages per carton	Approx. carton weight (kg)	Shelf life (days)
16050	2266270	1	1	6	6	9

Rotisserie chicken bulk

	Description	Approx. package kg	Pieces per package	Approx. carton weight (kg)
10241	10+ Whole Chicken seasoned AF 1100	1,11	10	11,10
10243	10+ Whole Chicken seasoned AF 1000	1	10	10
10246	10+ Whole Chicken seasoned AF 1100 num	1,10	10	11
10247	10+ Whole Chicken seasoned AF 1000 num	1	10	10
10248	10+ Whole Chicken seasoned AF 1100 num (b+s)	1,10	10	11
10267	10+ Whole Chicken seasoned AF num(b+s)	1	10	10
16105	10+ Whole chicken 1000	1,00	10	10,00
16106	10+ Whole chicken 1100	1,11	10	11,10
16107	10+ Whole chicken 1200	1,21	10	12,10
16108	10+ Whole chicken 1300	1,33	9	11,97

QUALITÀ 10+

CHICKEN RAISED WITH NO ANTIBIOTICS

retail family maxi

Chicken breast x1 retail

	EAN code	Approx. package kg	Pieces per package	Packages per carton	Approx. carton weight (kg)	Shelf life (days)
16023	2265000	0,5	1	8	4	9

Sliced chicken breast retail

	EAN code	Approx. package kg	Pieces per package	Packages per carton	Approx. carton weight (kg)	Shelf life (days)
16200 16201	2522780	0,35	3	10	3,5	9
16086 16149	2269032	0,30	3	10	3,00	9

Sliced chicken breast family

	EAN code	Approx. package kg	Pieces per package	Packages per carton	Approx. carton weight (kg)	Shelf life (days)
16047	2265650	0,70	7	9	6,30	9

Sliced chicken breast maxi

	EAN code	Approx. package kg	Pieces per package	Packages per carton	Approx. carton weight (kg)	Shelf life (days)
16165	2702462	0,99	11	4	3,96	8

Chicken breast maxi

	Description	Approx. package kg	Pieces per package	Packages per carton	Approx. carton weight (kg)	Shelf life (days)
16115	10+ chicken breast extra	3,00	6	4	12,00	12

Thin-sliced chicken breast retail

	EAN code	Pack. weight (kg)	Pieces per package	Packages per carton	Approx. carton weight (kg)	Shelf life (gg)
16162	2350936	0,24	5	10	2,4	9

Corn-fed;

QUALITÀ 10+

CHICKEN RAISED WITH NO ANTIBIOTICS

retail maxi

Scosciotte - sliced deboned chicken thighs retail

	Description	Approx. package kg	Pieces per package	Packages per carton	Approx. carton weight (kg)	Shelf life (days)
16092	Pol sovr. s/p s/o stese 10+	0,4	3	8	3,20	7

Chicken thigh pieces retail

	EAN code	Approx. package kg	Pieces per package	Packages per carton	Approx. carton weight (kg)	Shelf life (days)
16029	2521330	0,84	6	5	4,20	9

Chicken leg quarter retail

	EAN code	Approx. package kg	Pieces per package	Packages per carton	Approx. carton weight (kg)	Shelf life (days)
16202 SP	2265180	0,80	2	5	4,00	9
16028	2265270	0,56	2	6	3,36	9

Chicken leg quarter, medium maxi

	EAN code	Approx. package kg	Pieces per package	Packages per carton	Approx. carton weight (kg)	Shelf life (days)
16041	2522730	2,80	8	4	11,20	9

Chicken Thigh maxi

	Description	Approx. package kg	Pieces per package	Packages per carton	Approx. carton weight (kg)	Shelf life (days)
16122	10+ chicken thigh maxi	2,52	9	2	5,04	10

Whole chicken leg, aromatised maxi

	Description	Approx. package kg	Pieces per package	Packages per carton	Approx. carton weight (kg)	Shelf life (days)
16241	Whole 10+ chicken leg x 2, aromatised	2,8	7	2	5,6	10

SP: small package

QUALITÀ 10+

CHICKEN RAISED WITH NO ANTIBIOTICS

retail family maxi

Chicken thigh y - x3 - 10+ AF retail

	EAN code	Approx. package kg	Pieces per package	Packages per carton	Approx. carton weight (kg)	Shelf life (days)
16205 PI	2265480	0,42	3	6	2,52	9

Chicken thigh x4 - 10+ AF retail

	EAN code	Approx. package kg	Pieces per package	Packages per carton	Approx. carton weight (kg)	Shelf life (days)
16217	2265480	0,72	4	8	5,76	8

Chicken thigh family

	EAN code	Approx. package kg	Pieces per package	Packages per carton	Approx. carton weight (kg)	Shelf life (days)
16033	2265510	0,84	6	10	8,40	9

Chicken thigh maxi

	EAN code	Approx. package kg	Pieces per package	Packages per carton	Approx. carton weight (kg)	Shelf life (days)
16045	2265330	1,50	8	4	6,00	9

Chicken thigh without skin retail

	EAN code	Approx. package kg	Pieces per package	Packages per carton	Approx. carton weight (kg)	Shelf life (days)
16074	2521262	0,5	3	8	4	9

Corn-fed; SP: small package

QUALITÀ 10+

CHICKEN RAISED WITH NO ANTIBIOTICS

retail family maxi

Chicken drumsticks Y pi- x3 - 10+ AF retail

	EAN code	Approx. package kg	Pieces per package	Packages per carton	Approx. carton weight (kg)	Shelf life (days)
16207 PI	2265360	0,39	3	8	3,12	9

Chicken drumsticks x4 - 10+ AF retail

	EAN code	Approx. package kg	Pieces per package	Packages per carton	Approx. carton weight (kg)	Shelf life (days)
16218	2265360	0,6	4	8	4,8	9

Chicken drumsticks family

	EAN code	Approx. package kg	Pieces per package	Packages per carton	Approx. carton weight (kg)	Shelf life (days)
16031	2265390	0,78	6	10	7,80	9
16085	2265390	0,9	6	6	5,4	9

Chicken drumsticks maxi

	EAN code	Approx. package kg	Pieces per package	Packages per carton	Approx. carton weight (kg)	Shelf life (days)
16044	2265240	1,45	9	4	5,80	9

Chicken wings retail

	EAN code	Approx. package kg	Pieces per package	Packages per carton	Approx. carton weight (kg)	Shelf life (days)
16035	2265060	0,675	6	8	5,4	9

Chicken wings maxi

	Description	Approx. package kg	Pieces per package	Packages per carton	Approx. carton weight (kg)	Shelf life (days)
16128	10+ chicken wings, maxi	2,25	25	2	4,50	9

Corn-fed; SP: small package

QUALITÀ 10+

CHICKEN RAISED WITH NO ANTIBIOTICS

retail

Thin-sliced chicken breast retail

	EAN code	Approx. package kg	Pieces per package	Packages per carton	Approx. carton weight (kg)	Shelf life (days)
16247	8006473904243	0,25	6	9	2,25	11

Sliced chicken breast retail

	UM	EAN code	Approx. package kg	Pieces per package	Packages per carton	Approx. carton weight (kg)	Shelf life (days)
16250	nr	8006473901693	0,40	5	9	3,6	11

Chicken tenderloin retail

	UM	EAN code	Approx. package kg	Pieces per package	Packages per carton	Approx. carton weight (kg)	Shelf life (days)
16253	nr	8006473901723	0,40	6	8	3,20	11

QUALITÀ 10+

CHICKEN RAISED WITH NO ANTIBIOTICS

retail family maxi

FIXED WEIGHT

Chicken thigh retail

	UM	EAN code	Approx. package kg	Pieces per package	Packages per carton	Approx. carton weight (kg)	Shelf life (days)
16252	nr	8006473901716	0,50	3	6	3,00	11

FIXED WEIGHT

Chicken drumsticks retail

	UM	EAN code	Approx. package kg	Pieces per package	Packages per carton	Approx. carton weight (kg)	Shelf life (days)
16251	nr	8006473901709	0,45	3	6	2,70	11

FIXED WEIGHT

Chicken thigh without skin family

	EAN code	Approx. package kg	Pieces per package	Packages per carton	Approx. carton weight (kg)	Shelf life (days)
16248	8006473904250	0,45	3	6	2,7	9

FIXED WEIGHT

Chicken wings without skin maxi

	EAN code	Approx. package kg	Pieces per package	Packages per carton	Approx. carton weight (kg)	Shelf life (days)
16249	8006473904267	0,55	5	8	4,4	9

QUALITÀ 10+

TURKEY RAISED WITH NO ANTIBIOTICS

retail family maxi

QUALITÀ 10+
ORIGINE ITALIANA

TACCHINO ALLEVATO SENZA USO DI ANTIBIOTICI*

*AUT.MIN. IT001EA-UNAITALIA

Fed on GMO-free vegetable feed without flours and fats of vegetable origin, 100% Italian and antibiotic-free: this is how Amadori's Qualità 10+ turkeys are reared. A product range that meets increasingly demanding consumer expectations, with innovative packaging and size solutions.

Amadori
Passione di Famiglia

Thin-sliced turkey breast retail

	EAN code	Approx. package kg	Pieces per package	Packages per carton	Approx. carton weight (kg)	Shelf life (days)
16554	2817787	0,27	6	10	2,7	9

Sliced turkey breast family

	EAN code	Approx. package kg	Pieces per package	Packages per carton	Approx. carton weight (kg)	Shelf life (days)
16502	2521220	0,70	7	9	6,30	9

Sliced turkey breast maxi

	Description	Approx. package kg	Pieces per package	Packages per carton	Approx. carton weight (kg)	Shelf life (days)
16607	10+ sliced turkey breast, maxi	2,50	25	4	10,00	10

Sliced turkey breast retail

	EAN code	Approx. package kg	Pieces per package	Packages per carton	Approx. carton weight (kg)	Shelf life (days)
16551 SP	2265720	0,25	3	9	2,25	9

SP: small package

QUALITÀ 10+

TURKEY RAISED WITH NO ANTIBIOTICS

retail maxi

Turkey breast cuts retail

	EAN code	Approx. package kg	Pieces per package	Packages per carton	Approx. carton weight (kg)	Shelf life (days)
16500	2265750	0,5	1	8	4,0	9

Chunks of turkey meat retail

	EAN code	Approx. package kg	Pieces per package	Packages per carton	Approx. carton weight (kg)	Shelf life (days)
16561	8006473904779	0,4	20	8	3,2	9

Whole turkey breast maxi

	Description	Approx. package kg	Pieces per package	Packages per carton	Approx. carton weight (kg)	Shelf life (days)
16605	Tac f fesa s.v. 10epiu'	4,40	2	4	17,60	20

FIXED WEIGHT

Sliced turkey breast retail

	UM	EAN code	Approx. package kg	Pieces per package	Packages per carton	Approx. carton weight (kg)	Shelf life (days)
16270	nr	8006473901686	0,4	6	9	3,6	11

QUALITÀ 10+

TURKEY RAISED WITH NO ANTIBIOTICS

retail

SOURCE OF IODINE

Ground turkey retail

	EAN code	Approx. package kg	Pieces per package	Packages per carton	Approx. carton weight (kg)	Shelf life (days)
11854	8006473905127	0,27	1	6	1,62	9

SOURCE OF IODINE

Turkey burgers retail

	EAN code	Approx. package kg	Pieces per package	Packages per carton	Approx. carton weight (kg)	Shelf life (days)
11852	8006473905103	0,204	2	6	1,224	9

FRESH, UNCOOKED SPECIALITIES

SKEWERS retail family maxi

FRESH UNCOOKED SPECIALITIES

The Amadori uncooked specialties range is an exploration of Italy's most delicious culinary traditions. There's something for everyone, any time of day, either lunch or dinner, guaranteeing you make an impression for the wholesome, tasty food served.

100% ITALIAN CHICKEN AND TURKEY

Amadori
Passione di Famiglia

Royal skewers retail

	UM	EAN code	Approx. package kg	Pieces per package	Packages per carton	Approx. carton weight (kg)	Shelf life (days)
10823	kg	2266460000000	0,600	4	8	4,800	10
10863 SP	kg	2266460000000	0,600	4	6	3,600	10

Slim skewers retail

	UM	EAN code	Approx. package kg	Pieces per package	Packages per carton	Approx. carton weight (kg)	Shelf life (days)
10989	nr	8006473904854	0,24	6	6	1,44	10

Royal skewers family

	UM	EAN code	Approx. package kg	Pieces per package	Packages per carton	Approx. carton weight (kg)	Shelf life (days)
10853	kg	2522180000000	1,05	7	6	6,3	10

Royal skewers maxi

	UM	EAN code	Approx. package kg	Pieces per package	Packages per carton	Approx. carton weight (kg)	Shelf life (days)
10824	kg	-	1,350	9	4	5,400	10

SP: small package

FRESH, UNCOOKED SPECIALITIES

SKEWERS / MINI-SKEWERS

retail maxi

Chicken skewers with bay leaves retail

	UM	EAN code	Approx. package kg	Pieces per package	Packages per carton	Approx. carton weight (kg)	Shelf life (days)
11901	kg	2368067000000	0,390	3	6	2,34	10

Chicken skewers with bay leaves maxi

	UM	EAN code	Approx. package kg	Pieces per package	Packages per carton	Approx. carton weight (kg)	Shelf life (days)
10755	kg	-	2,100	15	2	4,200	11

Chicken skewers with peppers retail

	UM	EAN code	Approx. package kg	Pieces per package	Packages per carton	Approx. carton weight (kg)	Shelf life (days)
10831	kg	2522250000000	0,540	4	6	3,240	10

Turkey skewers with peppers retail

	UM	EAN code	Approx. package kg	Pieces per package	Packages per carton	Approx. carton weight (kg)	Shelf life (days)
11900	kg	2266000000000	0,465	3	6	2,79	10
10822	kg	2265530000000	0,540	4	6	3,240	10

Chicken skewers with peppers maxi

	UM	EAN code	Approx. package kg	Pieces per package	Packages per carton	Approx. carton weight (kg)	Shelf life (days)
10756	kg	-	2,250	15	2	4,500	11

Turkey mini skewers retail

	UM	EAN code	Approx. package kg	Pieces per package	Packages per carton	Approx. carton weight (kg)	Shelf life (days)
10744	kg	2315666000000	0,420	20	6	2,520	9

Turkey mini skewers maxi

	UM	EAN code	Approx. package kg	Pieces per package	Packages per carton	Approx. carton weight (kg)	Shelf life (days)
10745	kg	-	0,840	40	4	3,360	10

FRESH, UNCOOKED SPECIALITIES

SOURCE OF IODINE

Meatballs retail

	UM	EAN code	Approx. package kg	Pieces per package	Packages per carton	Approx. carton weight (kg)	Shelf life (days)
10737	nr	8006473900634	0,240	12	8	1,920	9

SOURCE OF IODINE

Speck and cheese meatballs retail

	UM	EAN code	Approx. package kg	Pieces per package	Packages per carton	Approx. carton weight (kg)	Shelf life (days)
10950	nr	8006473901587	0,240	12	8	1,920	9

SOURCE OF IODINE

Truffle meatballs retail

	UM	EAN code	Approx. package kg	Pieces per package	Packages per carton	Approx. carton weight (kg)	Shelf life (days)
10963	nr	8006473902409	0,24	12	8	1,92	9

SOURCE OF IODINE

Tasty turkey, chicken and pork meatballs retail

	UM	EAN code	Approx. package kg	Pieces per package	Packages per carton	Approx. carton weight (kg)	Shelf life (days)
10990	nr	8006473904830	0,24	12	8	1,92	9

SOURCE OF IODINE

Caserecce meatballs retail

	UM	EAN code	Approx. package kg	Pieces per package	Packages per carton	Approx. carton weight (kg)	Shelf life (days)
10996	nr	8006473904984	0,27	6	8	2,16	9

FRESH, UNCOOKED SPECIALITIES

SAUSAGES

retail | family | maxi

Chicken and turkey sausages retail

SOURCE OF IODINE

	UM	EAN code	Approx. package kg	Pieces per package	Packages per carton	Approx. carton weight (kg)	Shelf life (days)
11005	nr	8006473905929	0,400	6	8	3,2	9
11006	nr	8006473905929	0,400	6	12	4,8	9

Chicken and turkey sausages family

SOURCE OF IODINE

	UM	EAN code	Approx. package kg	Pieces per package	Packages per carton	Approx. carton weight (kg)	Shelf life (days)
10770	nr	8006473029014	0,650	9	6	3,900	9

Chicken and turkey sausages maxi

SOURCE OF IODINE

	UM	EAN code	Approx. package kg	Pieces per package	Packages per carton	Approx. carton weight (kg)	Shelf life (days)
10839	kg	-	2,200	40	2	4,400	10

Chicken and turkey sausages (no pork) retail

SOURCE OF IODINE

	UM	EAN code	Approx. package kg	Pieces per package	Packages per carton	Approx. carton weight (kg)	Shelf life (days)
11008	kg	8006473905943	0,4	6	6	2,4	9

Chicken and turkey sausages (no pork) maxi

	UM	EAN code	Approx. package kg	Pieces per package	Packages per carton	Approx. carton weight (kg)	Shelf life (days)
11859	kg	-	2,4	34	2	4,8	10

Sausages -50% fat retail

SOURCE OF IODINE

	UM	EAN code	Approx. package kg	Pieces per package	Packages per carton	Approx. carton weight (kg)	Shelf life (days)
11007	nr	8006473905936	0,400	10	6	2,4	9

POPS Sausages retail

SOURCE OF IODINE

	UM	EAN code	Approx. package kg	Pieces per package	Packages per carton	Approx. carton weight (kg)	Shelf life (days)
11009	nr	8006473905950	0,360	20	6	2,16	9

SP: small package

FRESH, UNCOOKED SPECIALITIES

HAMBURGER

retail | family | maxi

Classic hamburger retail

SOURCE OF IODINE

	UM	EAN code	Approx. package kg	Pieces per package	Packages per carton	Approx. carton weight (kg)	Shelf life (days)
10772	nr	8006473019107	0,204	2	14	2,856	9
10944 SP	nr	8006473019107	0,204	2	8	1,632	9

Classic hamburger family

SOURCE OF IODINE

	UM	EAN code	Approx. package kg	Pieces per package	Packages per carton	Approx. carton weight (kg)	Shelf life (days)
10753	nr	8006473029496	0,408	4	6	2,448	9

Classic hamburger maxi

SOURCE OF IODINE

	UM	EAN code	Approx. package kg	Pieces per package	Packages per carton	Approx. carton weight (kg)	Shelf life (days)
10859	kg	-	1,250	12	5	6,250	9

Herb hamburger retail

SOURCE OF IODINE

	UM	EAN code	Approx. package kg	Pieces per package	Packages per carton	Approx. carton weight (kg)	Shelf life (days)
10945 PI	nr	8006473029052	0,204	2	8	1,632	9

Herb hamburger family

SOURCE OF IODINE

	UM	EAN code	Approx. package kg	Pieces per package	Packages per carton	Approx. carton weight (kg)	Shelf life (days)
10754	nr	8006463029489	0,408	4	6	2,448	9

SP: small package

FRESH, UNCOOKED SPECIALITIES

HAMBURGER / GROUND

retail family maxi

Delicate chicken burger retail

SOURCE OF IODINE

	UM	EAN code	Approx. package kg	Pieces per package	Packages per carton	Approx. carton weight (kg)	Shelf life (days)
10786	nr	8006473901563	0,204	2	8	1,632	9

Delicate chicken burger family

10953	nr	8006473901785	0,408	4	6	2,448	9

Tasty turkey, chicken and pork burger retail

SOURCE OF IODINE

	UM	EAN code	Approx. package kg	Pieces per package	Packages per carton	Approx. carton weight (kg)	Shelf life (days)
10949	nr	8006473901570	0,204	2	8	1,632	9

Baconburger retail

SOURCE OF IODINE

	UM	EAN code	Approx. package kg	Pieces per package	Packages per carton	Approx. carton weight (kg)	Shelf life (days)
11855	nr	8006473905646	0,204	2	8	1,632	9

Baconburger family

11870	nr	8006473906087	0,408	4	6	2,448	9

Turkey Hamburger 80g x 2 Std retail

SOURCE OF IODINE

	UM	EAN code	Approx. package kg	Pieces per package	Packages per carton	Approx. carton weight (kg)	Shelf life (days)
10925	nr	8006473904731	0,16	2	12	1,92	9

Grangourmet Hamburger retail

SOURCE OF IODINE

	UM	EAN code	Approx. package kg	Pieces per package	Packages per carton	Approx. carton weight (kg)	Shelf life (days)
10976	nr	8006473902942	0,16	1	12	1,92	9

Ground minced turkey meat retail

SOURCE OF IODINE

	UM	EAN code	Approx. package kg	Pieces per package	Packages per carton	Approx. carton weight (kg)	Shelf life (days)
10926	kg	8006473903284	0,270	1	6	1,620	9

FRESH, UNCOOKED SPECIALITIES

ROLLS family maxi

Double chicken / turkey roll family

	UM	EAN code	Approx. package kg	Pieces per package	Packages per carton	Approx. carton weight (kg)	Shelf life (days)
10805	kg	2265210000000	1,200	2	3	3,600	9

Chicken Roll maxi

	UM	EAN code	Approx. package kg	Pieces per package	Packages per carton	Approx. carton weight (kg)	Shelf life (days)
10836	kg	-	1,860	3	4	7,440	9

Turkey Roll maxi

	UM	EAN code	Approx. package kg	Pieces per package	Packages per carton	Approx. carton weight (kg)	Shelf life (days)
10835	kg	-	1,860	3	4	7,440	8
10893 PRCD	kg	2265190000000	1,860	3	4	7,440	8

SP: small package; PRCD: priced

FRESH, UNCOOKED SPECIALITIES

Chicken morcels with cheese maxi

	UM	EAN code	Approx. package kg	Pieces per package	Packages per carton	Approx. carton weight (kg)	Shelf life (days)
10782	kg	-	1,950	15	2	3,900	8

Chicken bundles maxi

	UM	EAN code	Approx. package kg	Pieces per package	Packages per carton	Approx. carton weight (kg)	Shelf life (days)
10897 PRCD	kg	2265250000000	1,170	9	4	4,680	10
10833	kg	-	1,170	9	4	4,680	10

Gran Chef stuffed chicken retail

	UM	EAN code	Approx. package kg	Pieces per package	Packages per carton	Approx. carton weight (kg)	Shelf life (days)
10848	kg	2266010000000	1,050	1	4	4,200	9

Sliced chicken breast retail

	UM	EAN code	Approx. package kg	Packages per carton	Approx. carton weight (kg)	Shelf life (days)
16257	nr	8006473902522	0,40	6	2,40	11

PRCD: priced

FRESH UNCOOKED PORK

The Pork Fresh, Uncooked Specialities range is an exploration of Italy's most delicious culinary traditions. There's something for everyone, any time of day, either lunch or dinner, guaranteeing you make an impression for the wholesome, tasty food served.

MADE WITH 100% ITALIAN PORK

Amadori
Passione di Famiglia

Pork skewers maxi

	UM	EAN code	Approx. package kg	Pieces per package	Packages per carton	Approx. carton weight (kg)	Shelf life (days)
10936	kg	-	1,4	9	4	5,6	10

SOURCE OF IODINE

Classic pork sausages maxi

	UM	EAN code	Approx. package kg	Pieces per package	Packages per carton	Approx. carton weight (kg)	Shelf life (days)
10932	kg	-	2,3	40	2	4,6	10

FRESH UNCOOKED PORK

SAUSAGES maxi bulk

SOURCE OF IODINE

Link sausages maxi

	UM	EAN code	Approx. package kg	Pieces per package	Packages per carton	Approx. carton weight (kg)	Shelf life (days)
10919	kg	-	2	18	2	4	10

Link sausages bulk

	UM	EAN code	Approx. package kg	Pieces per package	Packages per carton	Approx. carton weight (kg)	Shelf life (days)
10920	kg	-	5,5	55	1	5,5	10

SOURCE OF IODINE

Link classic sausages maxi

	UM	EAN code	Approx. package kg	Pieces per package	Packages per carton	Approx. carton weight (kg)	Shelf life (days)
10934	kg	-	2,55	30	2	5,1	10

SOURCE OF IODINE

Large sausage maxi

	UM	EAN code	Approx. package kg	Pieces per package	Packages per carton	Approx. carton weight (kg)	Shelf life (days)
10943	kg	-	1,0	-	9	9	10

Whole sausage maxi

	UM	EAN code	Approx. package kg	Pieces per package	Packages per carton	Approx. carton weight (kg)	Shelf life (days)
10918	kg	-	2,8	1	2	5,6	10

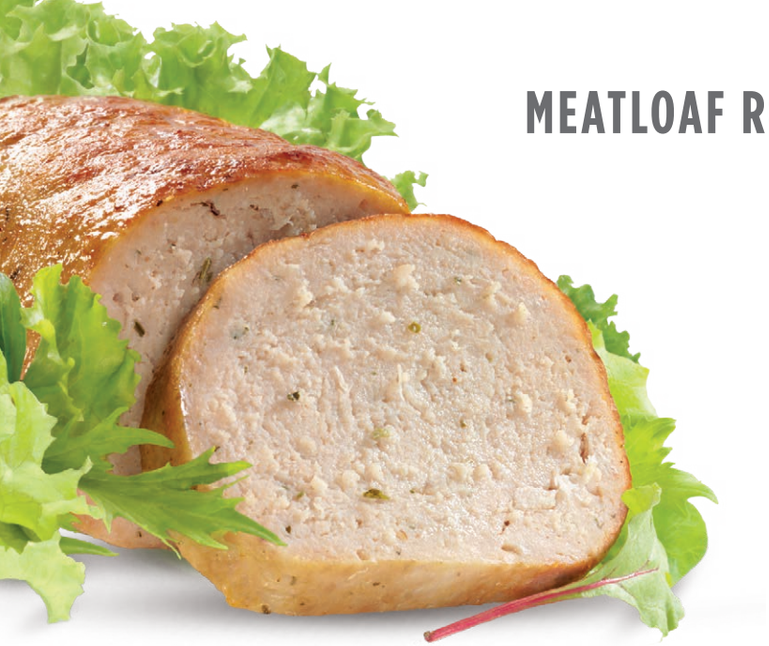

MEATLOAF ROLLS

Our meatloaf rolls add a touch of indulgence to everyday life, with no extra effort in the kitchen. Guaranteeing a tasty lunch or dinner whenever the mood takes you, our recipes have been reformulated to make them even fresher and packed full of goodness.
Just pop the meatloaf in the oven to make every day a Sunday Lunch day.

MADE WITH 100% ITALIAN CHICKEN, TURKEY AND PORK

SOURCE OF IODINE

Classic Buona Domenica meatloaf roll retail

	UM	EAN code	Approx. package kg	Pieces per package	Packages per carton	Approx. carton weight (kg)	Shelf life (days)
11819	nr	8006473010609	0,500	1	4	2,000	10

SOURCE OF IODINE

Classic Buona Domenica meatloaf roll family

	UM	EAN code	Approx. package kg	Pieces per package	Packages per carton	Approx. carton weight (kg)	Shelf life (days)
11833 SP	nr	8006473900139	0,700	1	4	2,800	9

SOURCE OF IODINE

Buona Domenica scamorza cheese & porcini mushrooms family

	UM	EAN code	Approx. package kg	Pieces per package	Packages per carton	Approx. carton weight (kg)	Shelf life (days)
11842	nr	8006473900924	0,700	1	4	2,800	9

SOURCE OF IODINE

Buona Domenica speck & cheese family

	UM	EAN code	Approx. package kg	Pieces per package	Packages per carton	Approx. carton weight (kg)	Shelf life (days)
11831 SP	nr	8006473029533	0,700	1	4	2,800	9

SP: small package

MEATLOAF ROLLS

SOURCE OF IODINE

Buona Domenica ricotta & spinach family

	UM	EAN code	Approx. package kg	Pieces per package	Packages per carton	Approx. carton weight (kg)	Shelf life (days)
11832	nr	8006473029540	0,700	1	4	2,800	9

SOURCE OF IODINE

Buona Domenica vegetables & cheese family

	UM	EAN code	Approx. package kg	Pieces per package	Packages per carton	Approx. carton weight (kg)	Shelf life (days)
11838	nr	8006473900887	0,700	1	4	2,800	9

SOURCE OF IODINE

Buona Domenica with truffle family

	UM	EAN code	Approx. package kg	Pieces per package	Packages per carton	Approx. carton weight (kg)	Shelf life (days)
11845	nr	8006473901877	0,700	1	4	2,800	9

SOURCE OF IODINE

Buona Domenica Pecorino Romano DOP cheese & Artichokes family

	UM	EAN code	Approx. package kg	Pieces per package	Packages per carton	Approx. carton weight (kg)	Shelf life (days)
11858	nr	8006473905691	0,700	1	4	2,800	9

SOURCE OF IODINE

Buona Domenica Grana Padano DOP cheese & red italian chicory family

	UM	EAN code	Approx. package kg	Pieces per package	Packages per carton	Approx. carton weight (kg)	Shelf life (days)
11869	nr	8006473906193	0,700	1	4	2,800	9

SP: small package

TUTTI D'UN PEZZO

ALL IN ONE PIECE

Ground-raised chicken with no antibiotics
GMO-free, fully-vegetable feed

From the tasty breaded cutlets, fried in a crispy coating with no palm oil, to the steamed or grilled sliced breast, *All in one piece* is a range of innovative cooked products that are ready in minutes and come in artisan shapes, being made from selected whole cuts of 100% Italian, 10+ Quality chicken meat, raised with no antibiotics and fed GMO-free, fully-vegetable feed.

QUALITÀ 10+
POLLO ALLEVATO
SENZA USO DI ANTIBIOTICI
ALIMENTAZIONE NO OGM VEGETALE

Amadori
Passione di Famiglia

Roasted chicken nuggets retail

	UM	EAN code	Approx. package kg	Pieces per package	Packages per carton	Approx. carton weight (kg)	Shelf life (days)
41734	nr	8006473905585	0,28	15	8	2,24	12

Chicken Nuggets retail

	UM	EAN code	Approx. package kg	Pieces per package	Packages per carton	Approx. carton weight (kg)	Shelf life (days)
41349	nr	8006473902805	0,3	6	8	2,4	12

Chicken fillet retail

	UM	EAN code	Approx. package kg	Pieces per package	Packages per carton	Approx. carton weight (kg)	Shelf life (days)
40984	nr	8006473904786	0,25	3	8	2	12

TUTTI D'UN PEZZO

Chicken Nuggets maxi

	UM	EAN code	Approx. package kg	Pieces per package	Packages per carton	Approx. carton weight (kg)	Shelf life (days)
41396	nr	-	1,0	20	4	4,00	12

Chicken fillet maxi

	UM	EAN code	Approx. package kg	Pieces per package	Packages per carton	Approx. carton weight (kg)	Shelf life (days)
40985	nr	-	0,66	6	4	2,64	12

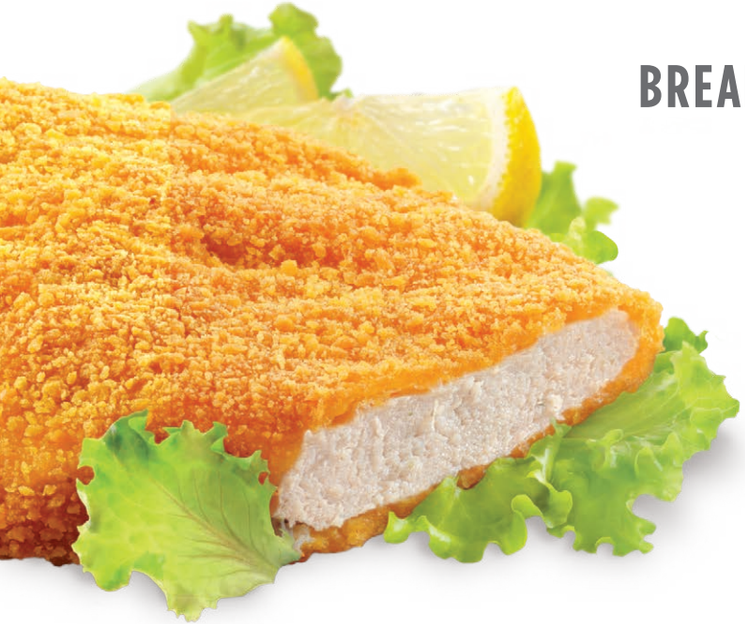

BREADED

Temptingly tasty and super succulent, Amadori breaded goods made from **100% Italian chicken and turkey**, not separated mechanically, are ideal for every occasion.
Amadori **quick-serve breaded products**, heated in the oven or hob and available in a variety of recipes and formats, from classic to low-fat, and from rich, **full-flavoured specialities to original combinations**, provide everyday variety and a way of enjoying every moment to the full.

100% ITALIAN CHICKEN AND TURKEY

Thin-cut cutlet std retail

	UM	EAN code	Approx. package kg	Pieces per package	Packages per carton	Approx. carton weight (kg)	Shelf life (days)
40994	nr	8006473903567	0,30	2	8	2,4	12

Thin-cut cutlet 600g fam std family

	UM	EAN code	Approx. package kg	Pieces per package	Packages per carton	Approx. carton weight (kg)	Shelf life (days)
40701	nr	8006473905851	0,600	4	4	2,4	12

SOURCE OF IODINE

Crunchy cutlet retail

	UM	EAN code	Approx. package kg	Pieces per package	Packages per carton	Approx. carton weight (kg)	Shelf life (days)
41374	nr	8006473901891	0,22	2	8	1,76	12

SP: small package; PRCD: priced

BREADED

CLASSIC CUTLET

retail family maxi

SOURCE OF IODINE

Classic chicken cutlet retail

	UM	EAN code	Approx. package kg	Pieces per package	Packages per carton	Approx. carton weight (kg)	Shelf life (days)
41174	nr	8006473018803	0,22	2	10	2,2	12
41007 SP	nr	8006473018803	0,22	2	6	1,32	12

SOURCE OF IODINE

Classic chicken cutlet x3 std family

	UM	EAN code	Approx. package kg	Pieces per package	Packages per carton	Approx. carton weight (kg)	Shelf life (days)
40702	nr	8006473905868	0,330	3	6	1,98	12

SOURCE OF IODINE

Classic chicken cutlet family

	UM	EAN code	Approx. package kg	Pieces per package	Packages per carton	Approx. carton weight (kg)	Shelf life (days)
41189	nr	8006473022503	0,55	5	6	3,3	12

SOURCE OF IODINE

Classic chicken cutlet maxi

	UM	EAN code	Approx. package kg	Pieces per package	Packages per carton	Approx. carton weight (kg)	Shelf life (days)
41171 PRCD	kg	2264890000000	1,10	10	4	4,4	12
41111	kg	-	1,10	10	4	4,4	12

BREADED

ESCALOPE WITH SPINACH

retail family maxi

SOURCE OF IODINE

Escalope with spinach retail

	UM	EAN code	Approx. package kg	Pieces per package	Packages per carton	Approx. carton weight (kg)	Shelf life (days)
41169	nr	8006473016304	0,22	2	10	2,2	12
41005 SP	nr	8006473016304	0,22	2	6	1,32	12

SOURCE OF IODINE

Escalope with spinach x3 std family

	UM	EAN code	Approx. package kg	Pieces per package	Packages per carton	Approx. carton weight (kg)	Shelf life (days)
40703	nr	8006473905875	0,330	3	6	1,98	12

SOURCE OF IODINE

Escalope with spinach family

	UM	EAN code	Approx. package kg	Pieces per package	Packages per carton	Approx. carton weight (kg)	Shelf life (days)
41190	nr	8006473022602	0,55	5	6	3,3	12

SOURCE OF IODINE

Escalope with spinach maxi

	UM	EAN code	Approx. package kg	Pieces per package	Packages per carton	Approx. carton weight (kg)	Shelf life (days)
41336 PRCD	kg	2604930000000	1,1	10	4	4,4	12
41113	kg	-	1,1	10	4	4,4	12

SP: small package; PRCD: priced

BREADED

CORDON BLEU / JAMBLEU GRANBURGER / CHICKITO MEX

retail family maxi

Cheese and ham cordon retail

SOURCE OF IODINE

	UM	EAN code	Approx. package kg	Pieces per package	Packages per carton	Approx. carton weight (kg)	Shelf life (days)
41170	nr	8006473016403	0,25	2	10	2,5	12
41006 SP	nr	8006473016403	0,25	2	6	1,5	12

SOURCE OF IODINE

Prague ham and mozzarella cheese cordon retail

	UM	EAN code	Approx. package kg	Pieces per package	Packages per carton	Approx. carton weight (kg)	Shelf life (days)
41422	nr	8006473903550	0,25	2	6	1,5	12

Jambleu retail

	UM	EAN code	Approx. package kg	Pieces per package	Packages per carton	Approx. carton weight (kg)	Shelf life (days)
41014	nr	8006473901556	0,26	4	6	1,56	12

SOURCE OF IODINE

Cheese and ham cordon family

	UM	EAN code	Approx. package kg	Pieces per package	Packages per carton	Approx. carton weight (kg)	Shelf life (days)
41192	nr	8006473022800	0,5	4	6	3	12

Cheese and ham cordon maxi

	UM	EAN code	Approx. package kg	Pieces per package	Packages per carton	Approx. carton weight (kg)	Shelf life (days)
41335 PRCD	kg	2604790000000	1	8	4	4	12
41114	kg	-	1	8	4	4	12

SOURCE OF IODINE

GranBurger retail

	UM	EAN code	Approx. package kg	Pieces per package	Packages per carton	Approx. carton weight (kg)	Shelf life (days)
41420	nr	8006473901907	0,28	2	8	2,24	12

Chickito mexican chicken td maxi

	UM	EAN code	Approx. package kg	Pieces per package	Packages per carton	Approx. carton weight (kg)	Shelf life (days)
41398	nr	-	1	50	4	4	12

SP: small package; PRCD: priced

BREADED

CHICKEN NUGGETS

retail family maxi

SOURCE OF IODINE

Chicken nuggets retail

	UM	EAN code	Approx. package kg	Pieces per package	Packages per carton	Approx. carton weight (kg)	Shelf life (days)
41173	nr	8006473018704	0,3	16	10	3	12
41092 SP	nr	8006473018704	0,3	16	6	1,8	12
41102 SP	kg	2522700000000	0,323	17	6	1,938	12

SOURCE OF IODINE

Chicken nuggets family

	UM	EAN code	Approx. package kg	Pieces per package	Packages per carton	Approx. carton weight (kg)	Shelf life (days)
41191	nr	8006473022701	0,5	27	6	3	12

SOURCE OF IODINE

Chicken nuggets maxi

	UM	EAN code	Approx. package kg	Pieces per package	Packages per carton	Approx. carton weight (kg)	Shelf life (days)
41116	kg	-	1,04	54	4	4,16	12
41172 PRCD	kg	2657800000000	1	52	4	4	12

Chicken nuggets with spinach retail

	UM	EAN code	Approx. package kg	Pieces per package	Packages per carton	Approx. carton weight (kg)	Shelf life (days)
41048	nr	8006473901648	0,3	16	6	1,8	12

Chicken nuggets with Speck and Emmenthal retail

	UM	EAN code	Approx. package kg	Pieces per package	Packages per carton	Approx. carton weight (kg)	Shelf life (days)
41049	nr	8006473901662	0,3	16	6	1,8	12

BREADED

CHICKEN POPS

retail family maxi

Birbe Pops retail

	UM	EAN code	Approx. package kg	Pieces per package	Packages per carton	Approx. carton weight (kg)	Shelf life (days)
40964	nr	8006473905592	0,27	36	6	1,62	12

Birbe Pops family

	UM	EAN code	Approx. package kg	Pieces per package	Packages per carton	Approx. carton weight (kg)	Shelf life (days)
40966	nr	8006473906070	0,5	66	7	3,5	12

Birbe Pops maxi

	UM	EAN code	Approx. package kg	Pieces per package	Packages per carton	Approx. carton weight (kg)	Shelf life (days)
40965	kg	2758697000000	1	133	4	4	12

SP: small package; PRCD: priced

READY TO-HEAT

A unique, versatile range packed with lots of quick-make recipes, from ethnic kebabs to delicate tenders and tasty wings, just heat for two minutes and eat.

100% ITALIAN CHICKEN AND TURKEY

Amadori
Passione di Famiglia

Sliced chicken breast retail

	UM	EAN code	Approx. package kg	Pieces per package	Packages per carton	Approx. carton weight (kg)	Shelf life (days)
41473	nr	8006473901761	0,280	-	8	2,24	12

Sliced chicken breast maxi

41476	kg	-	0,750	-	6	4,5	12

Chicken Kebab retail

	UM	EAN code	Approx. package kg	Pieces per package	Packages per carton	Approx. carton weight (kg)	Shelf life (days)
41489	nr	8006473903048	0,280	-	8	2,24	12

Turkey Kebab retail

	UM	EAN code	Approx. package kg	Pieces per package	Packages per carton	Approx. carton weight (kg)	Shelf life (days)
41472	nr	8006473901754	0,280	-	8	2,24	12

Turkey Kebab maxi

41475	kg	-	0,750	-	6	4,5	12

Spicy chicken wings family

	UM	EAN code	Approx. package kg	Pieces per package	Packages per carton	Approx. carton weight (kg)	Shelf life (days)
41252	nr	8006473901341	0,5	15	6	3	12

Smoked paprika chicken wings family

	UM	EAN code	Approx. package kg	Pieces per package	Packages per carton	Approx. carton weight (kg)	Shelf life (days)
41307	nr	8006473904199	0,5	13	6	3	12

Spicy chicken wings maxi

	UM	EAN code	Approx. package kg	Pieces per package	Packages per carton	Approx. carton weight (kg)	Shelf life (days)
41258	kg	-	1	27	4	4	11

Smoked paprika chicken wings maxi

	UM	EAN code	Approx. package kg	Pieces per package	Packages per carton	Approx. carton weight (kg)	Shelf life (days)
41308	nr	-	1	25	4	4	15

NEW

AMA VIVI E GUSTA

THE GOODNESS OF VEGETABLES WITH THE TASTE YOU LOVE!

Amadori

Passione di Famiglia

Amadori makes its début in the plant-based sector with its brand new "Ama Vivi e Gusta" veggie line. Three soya-free products containing pea protein, designed to appeal to today's consumers, who favour a varied, tasty and balanced diet.
Veggie Nuggets, Veggie Cutlets and Veggie Burgers: for those who love to experiment in the kitchen and enjoy new taste experiences, with the Amadori quality guarantee.

Le Birbe Veggy FR retail

	EAN Code	Approx. package kg	Pieces per package	Packages per carton	Approx. carton weight (kg)	Shelf life (days)
40455	8006473905998	0,200	12	4	0,880	27

Veggy Cutlets FR retail

	EAN Code	Approx. package kg	Pieces per package	Packages per carton	Approx. carton weight (kg)	Shelf life (days)
40456	8006473906001	0,200	2	4	0,800	27

Veggy Burger FR retail

	EAN Code	Approx. package kg	Pieces per package	Packages per carton	Approx. carton weight (kg)	Shelf life (days)
40457	8006473906018	0,200	2	4	0,800	27

AMA VIVI E GUSTA

VEGGY PRODUCTS retail maxi

Le Birbe Veggy AVG ast sur 220g retail

	EAN Code	Approx. package kg	Pieces per package	Packages per carton	Approx. carton weight (kg)	Shelf life (days)
30057	8006473906094	0,220	12	9	1,98	450

Veggy Cutlet ast sur 200g retail

	EAN Code	Approx. package kg	Pieces per package	Packages per carton	Approx. carton weight (kg)	Shelf life (days)
30058	8006473906100	0,200	2	9	1,8	450

Le Birbe Veggy SR FS 3kg ITA maxi

	EAN Code	Approx. package kg	Pieces per package	Packages per carton	Approx. carton weight (kg)	Shelf life (days)
30054	8006473906162	1,0	52	3	3	450

Veggy Cutlet SR FS 3kg ITA maxi

	EAN Code	Approx. package kg	Pieces per package	Packages per carton	Approx. carton weight (kg)	Shelf life (days)
30055	8006473906179	1,0	10	3	3	450

Veggy Burger SR FS 3kg ITA maxi

	EAN Code	Approx. package kg	Pieces per package	Packages per carton	Approx. carton weight (kg)	Shelf life (days)
30056	8006473906186	1,0	10	3	3	450

VEGETABLE SPECIALITIES

Ready in minutes, seamlessly combine the nutritional properties of poultry meat and vegetables, designed for consumers looking for quality products that are a source of protein and fibre as part of a healthy, balanced diet.

100% ITALIAN CHICKEN

Hamburger with vegetables, quinoa and chicken retail

	UM	EAN code	Approx. package kg	Pieces per package	Packages per carton	Approx. carton weight (kg)	Shelf life (days)
40301	nr	8006473903543	0,190	2	6	1,14	12

ROASTS

Ideal for starters, fillings, sandwiches and a tasty meat course, our roasts are the perfect dish for discerning consumers who like to eat healthily without having to give up tasty, mouth-watering food, quality and service. Stand-out products in the range are the roast slices and joints of 10+ Quality chicken and turkey, raised with no antibiotics.

100% ITALIAN CHICKEN AND TURKEY

Roast turkey thigh retail

	UM	EAN code	Approx. package kg	Pieces per package	Packages per carton	Approx. carton weight (kg)	Shelf life (days)
41239	nr	8006473029212	0,300	1	10	3	90

Roast turkey breast retail

	UM	EAN code	Approx. package kg	Pieces per package	Packages per carton	Approx. carton weight (kg)	Shelf life (days)
41241	nr	8006473029236	0,300	1	10	3	90

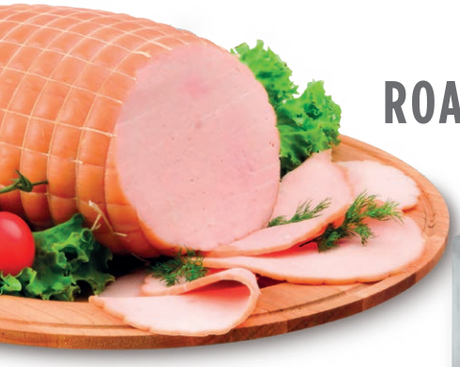

ROASTS

QUALITÀ 10+ ROASTS

retail cuts

GLUTEN FREE

Sliced roast turkey breast retail

	UM	EAN code	Approx. package kg	Pieces per package	Packages per carton	Approx. carton weight (kg)	Shelf life (days)
41236	nr	8006473028604	0,120	5	12	1,44	30

GLUTEN FREE

Sliced roast chicken breast retail

	UM	EAN code	Approx. package kg	Pieces per package	Packages per carton	Approx. carton weight (kg)	Shelf life (days)
41237	nr	8006473028703	0,120	5	12	1,44	30

GLUTEN FREE

Roast turkey breast cuts

	UM	EAN code	Approx. package kg	Pieces per package	Packages per carton	Approx. carton weight (kg)	Shelf life (days)
41704	nr	-	3,000	1	2	6	90

GLUTEN FREE

Roast chicken breast cuts

	UM	EAN code	Approx. package kg	Pieces per package	Packages per carton	Approx. carton weight (kg)	Shelf life (days)
41447	kg	-	3,000	1	2	6	90

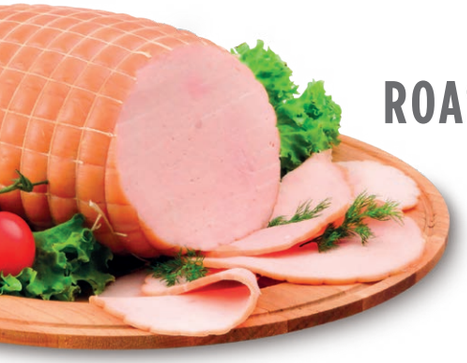

ROASTS

GLUTEN FREE

GLUTEN FREE

Pagnottella roast whole turkey breast cuts

	UM	EAN code	Approx. package kg	Pieces per package	Packages per carton	Approx. carton weight (kg)	Shelf life (days)
41223	kg	-	3,550	1	2	7,1	90

85% Roast turkey breast cuts

	UM	EAN code	Approx. package kg	Pieces per package	Packages per carton	Approx. carton weight (kg)	Shelf life (days)
41702	nr	-	3,000	1	2	6	90

GranRosty turkey breast cuts

	UM	EAN code	Approx. package kg	Pieces per package	Packages per carton	Approx. carton weight (kg)	Shelf life (days)
41265	kg	-	3,000	1	2	6	90

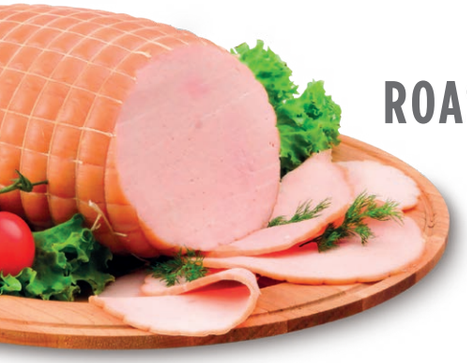

GLUTEN FREE

GLUTEN FREE

GranRosty chicken breast cuts

	UM	EAN code	Approx. package kg	Pieces per package	Packages per carton	Approx. carton weight (kg)	Shelf life (days)
41270	kg	-	3,000	1	2	6	90

Roast chicken with herbs cuts

	UM	EAN code	Approx. package kg	Pieces per package	Packages per carton	Approx. carton weight (kg)	Shelf life (days)
41455	kg	-	3,000	1	2	6	90

CHICKEN/TURKEY FRANKFURTERS

single family

LACTOSE FREE SOURCE OF IODINE

100% chicken/turkey frankfurter single

	UM	EAN code	Approx. package kg	Pieces per package	Packages per carton	Approx. carton weight (kg)	Shelf life (days)
42075	nr	8006473903079	0,1	4	25	2,5	120

LACTOSE FREE SOURCE OF IODINE

100% chicken/turkey frankfurter multipack family

	UM	EAN code	Approx. package kg	Pieces per package	Packages per carton	Approx. carton weight (kg)	Shelf life (days)
42077	nr	8006473903239	0,5	20	5	2,5	120

100%

It's all in the substance: 100% frankfurters are not only made with 100% Italian 10+ Quality chicken and turkey breast and leg, from animals raised with no antibiotics, ground and not mechanically separated meat, they also have no added polyphosphates, no monosodium glutamate and are lactose free. Offering consumers the choice of quality and flavour, also available with pure pork meat.

WITH 100% ITALIAN 10+ QUALITY CHICKEN AND TURKEY RAISED WITH NO ANTIBIOTICS

Amadori
Passione di Famiglia

100% FRANKFURTERS CHICKEN/TURKEY/PORK FRANKFURTERS

single retail maxi

LACTOSE FREE SOURCE OF IODINE

100% chicken/turkey frankfurter retail

	UM	EAN code	Approx. package kg	Pieces per package	Packages per carton	Approx. carton weight (kg)	Shelf life (days)
42079	nr	8006473903093	0,25	3	12	3	120

LACTOSE FREE SOURCE OF IODINE

100% chicken/turkey frankfurter 250g x3 maxi

	UM	EAN code	Approx. package kg	Pieces per package	Packages per carton	Approx. carton weight (kg)	Shelf life (days)
42082	nr	8006473903253	0,75	9	4	3	120

LACTOSE FREE

100% pork frankfurter single

	UM	EAN code	Approx. package kg	Pieces per package	Packages per carton	Approx. carton weight (kg)	Shelf life (days)
42096	nr	8006473903185	0,1	4	25	2,5	120

LACTOSE FREE

100% pork frankfurter retail

	UM	EAN code	Approx. package kg	Pieces per package	Packages per carton	Approx. carton weight (kg)	Shelf life (days)
42097	nr	8006473903192	0,25	3	12	3	120

EVVIVA!

CHICKEN / TURKEY FRANKFURTERS single family

LACTOSE FREE

LACTOSE FREE

Evviva chicken/turkey frankfurter single

	UM	EAN code	Approx. package kg	Pieces per package	Packages per carton	Approx. carton weight (kg)	Shelf life (days)
42244	nr	8006473000501	0,1	4	40	4,0	120
42103	nr	8006473000501	0,1	4	25	2,5	120

Evviva chicken/turkey frankfurter multipack family

	UM	EAN code	Approx. package kg	Pieces per package	Packages per carton	Approx. carton weight (kg)	Shelf life (days)
42240	nr	-	0,5	20	5	2,5	120

EVVIVA!
Tutta la bontà del wurstel italiano

All the natural goodness of an Italian frankfurter
Made with chicken and turkey hatched and reared in Italy, Evviva frankfurters contain no monosodium glutamate or added polyphosphates, are both lactose and gluten-free so suitable for coeliac conditions; they are also a source of iodine, contributing to the healthy growth of children, and available in tasty versions with Emmental cheese, and with pork and turkey.

100% ITALIAN CHICKEN AND TURKEY

Amadori
Passione di Famiglia

Evviva chicken/turkey frankfurter with cheese single

	UM	EAN code	Approx. package kg	Pieces per package	Packages per carton	Approx. carton weight (kg)	Shelf life (days)
42254	nr	8006473009603	0,15	3	16	2,4	120

EVVIVA!

CHICKEN / TURKEY FRANKFURTERS

retail | family | maxi

LACTOSE FREE

Evviva chicken/turkey frankfurter retail

	UM	EAN code	Approx. package kg	Pieces per package	Packages per carton	Approx. carton weight (kg)	Shelf life (days)
42236	nr	8006473000600	0,25	3	16	4,0	120
42104	nr	8006473000600	0,25	3	12	3,0	120

LACTOSE FREE

Evviva chicken/turkey frankfurter family

	UM	EAN code	Approx. package kg	Pieces per package	Packages per carton	Approx. carton weight (kg)	Shelf life (days)
42241	nr	-	0,75	9	4	3	120

LACTOSE FREE

Evviva chicken/turkey frankfurter family

	UM	EAN code	Approx. package kg	Pieces per package	Packages per carton	Approx. carton weight (kg)	Shelf life (days)
42220	nr	8006473005407	0,5	6	6	3	120

LACTOSE FREE

Evviva chicken/turkey frankfurter maxi

	UM	EAN code	Approx. package kg	Pieces per package	Packages per carton	Approx. carton weight (kg)	Shelf life (days)
42108	nr	8006473901471	0,80	12	6	4,8	120
42257	nr	8006473010203	0,85	12	4	3,4	120

LACTOSE FREE

Evviva chicken/turkey frankfurter maxi

	UM	EAN code	Approx. package kg	Pieces per package	Packages per carton	Approx. carton weight (kg)	Shelf life (days)
42106	nr	8006473901037	1	12	4	4	120

EVVIVA!

PORK / TURKEY FRANKFURTERS

single | retail | family | maxi

LACTOSE FREE — SOURCE OF IODINE

Evviva pork/turkey frankfurter single

	UM	EAN code	Approx. package kg	Pieces per package	Packages per carton	Approx. carton weight (kg)	Shelf life (days)
42245	nr	8006473006404	0,1	4	40	4,0	120
42222	nr	8006473006404	0,1	4	25	2,5	120

LACTOSE FREE — SOURCE OF IODINE

Evviva pork/turkey frankfurter retail

	UM	EAN code	Approx. package kg	Pieces per package	Packages per carton	Approx. carton weight (kg)	Shelf life (days)
42238	nr	8006473006503	0,25	3	16	4,0	120
42223	nr	8006473006503	0,25	3	12	3,0	120

LACTOSE FREE — SOURCE OF IODINE

Evviva pork/turkey frankfurter family

	UM	EAN code	Approx. package kg	Pieces per package	Packages per carton	Approx. carton weight (kg)	Shelf life (days)
42243	nr	-	0,75	9	4	3	120

LACTOSE FREE — SOURCE OF IODINE

Evviva pork/turkey frankfurter family

	UM	EAN code	Approx. package kg	Pieces per package	Packages per carton	Approx. carton weight (kg)	Shelf life (days)
42224	nr	8006473006602	0,5	6	6	3	120

LACTOSE FREE — SOURCE OF IODINE

Evviva pork/turkey frankfurter 1kg maxi

	UM	EAN code	Approx. package kg	Pieces per package	Packages per carton	Approx. carton weight (kg)	Shelf life (days)
42107	nr	8006473901044	1	12	4	4	120

TRADITIONAL

Amadori presents chicken and turkey meat which is tasty and nutritious thanks to the noble proteins and vitamins they contain, in an array of traditional cuts.

100% ITALIAN CHICKEN AND TURKEY

Amadori
Passione di Famiglia

Whole chicken bulk

	Description	Approx. package kg	Packages per carton	Approx. carton weight (kg)	Shelf life (days)
10117	Whole chicken x4 with head and legs, giblets removed, fr a	10	1	10	12
10154	Whole, corn-fed chicken x4 with head and legs, giblets removed, fr a	10	1	10	12
10155	Whole, corn-fed chicken x6 with head and legs, fr	2,2	6	13,2	12

Whole chicken to dissect bulk

	Description	Approx. package kg	Packages per carton	Approx. carton weight (kg)	Shelf life (days)
10245	Whole untucked chicken to dissect x6, fr a	12,6	1	12,6	12
10249	Whole untucked chicken to dissect, fr a	12	1	12	12
10006	Whole untucked, corn-fed chicken to dissect x6, fr a	12,6	1	12,6	12
10208	Whole untucked chicken to dissect x7, fr a	11,9	1	11,9	12
10230	Whole untucked chicken, to dissect x8, fr a	12	1	12	12
10266	Whole untucked, corn-fed chicken to dissect, fr a	12	1	12	12
10265	Whole untucked, corn-fed chicken to dissect x6, fr a	12,6	1	12,6	12

TRADITIONAL

CHICKEN maxi bulk

Whole chicken bulk

	Description	Approx. package kg	Packages per carton	Approx. carton weight (kg)	Shelf life (days)
10203	Whole chicken 800 fr a	9,78	1	9,78	12
10253	Whole chicken 850 fr a	0,845	12	10,14	12
10220	Whole chicken 900 fr a	10,86	1	10,86	12
10270	Whole chicken 970 fr a	0,96	10	9,6	12
10201	Whole chicken 1000 fr a	10	1	10	12
10251	Whole chicken 1000 fr a	1,04	10	10,4	12
10223	Whole chicken 1100 fr a	1,11	10	11,1	12
10273	Whole chicken 1100 fr a	1,145	10	11,45	12
10212	Whole chicken 1200 fr a	12,1	1	12,1	12
10262	Whole chicken 1200 fr a	1,25	10	12,5	12
10204	Whole chicken fr a	0,63	16	10,08	12
10254	Whole chicken fr a	10,08	1	10,08	12
10213	Whole chicken 1300 fr a	1,33	8	10,64	12
10227	Whole chicken 1300 sc fr a	1,33	9	11,97	12
10263	Whole chicken 1300 fr a	1,33	8	10,64	12
10232	Whole chicken rost 1000 seasoned fr a	1	10	10	12
10234	Whole chicken rost 1100 seasoned fr a	1,11	10	11,1	12
10235	Whole chicken rost 1200 seasoned fr a	1,21	10	12,1	12
10231	Whole chicken rost 1100num seasoned fr a	1,11	10	11,1	12
10283	Whole chicken num seasoned fr a	1	10	10	12

Chicken breast maxi

	Description	EAN code	Approx. package kg	Packages per carton	Approx. carton weight (kg)	Shelf life (days)
10501	Chicken breast, super, fr a	-	3	4	12	12
10551	Corn-fed chicken breast, super, fr a	-	3	4	12	12
10565	Boneless, corn-fed chicken breast 2kg, vacuum packed	-	2,5	4	10	20
10499	Chicken breast, maxi, 1.2kg, fr a	2521610000000	1,5	8	12	9
10506	Chicken breast, super, 2.5kg, fr a	-	3	4	12	12
10519	Chicken breast, super, 2.5kg small box, fr a	-	3	2	6	12
10552	Corn-fed chicken breast, super, 2.5kg, fr a	-	2,6	4	10,4	12
10561	Boneless chicken breast, vac pack, horeca	2521610000000	2,1	2	4,2	20
10553	Corn-fed chicken breast, super, 2.5kg small box, fr a	-	3	2	6	12

Chicken breast bulk

10508	Chicken breast, bulk super fr a	-	13	1	13	12
10560	Chicken breast, skin-on with bone fr a	-	12	1	12	12

Chicken wings maxi

	Description	Approx. package kg	Packages per carton	Approx. carton weight (kg)	Shelf life (days)
10403	Chicken wings fr a	1,26	7	8,82	10
10409	Chicken wings, maxi fr a	2,5	2	5	10
10459	Corn-fed chicken wings, maxi fr a	2,5	2	5	10
10412	Corn-fed whole chicken wings, large-size pieces, maxi	3	2	6	10
10413	Pol fuso-ala stick sf maxi	2	2	4	10

Chicken wings bulk

	Description	Approx. package kg	Packages per carton	Approx. carton weight (kg)	Shelf life (days)
10402	Unseparated chicken wings, large-size pieces fra	11,78	1	11,78	12
10452	Unseparated, corn-fed chicken wings, large-size pieces fr a	11,4	1	11,4	12
10411	Unseparated chicken wings fr a	12	1	12	12

TRADITIONAL

CHICKEN

retail | maxi | bulk

Chicken thigh maxi

	Description	Approx. package kg	Packages per carton	Approx. carton weight (kg)	Shelf life (days)
10323	Chicken thigh – maxi, fr a	2,25	2	4,5	10
10373	Corn-fed chicken thigh – maxi fr a	2,61	2	5,22	10
10326	Chicken thigh x8, vac pack, cal 140-160g	1,2	3	3,6	20
10348	Chicken thigh x8, vac pack, cal 170-190g	1,44	3	4,32	12
10354	Boneless chicken thigh, vac-pac	2,42	4	9,68	20

Chicken drumsticks maxi

	Description	Approx. package kg	Packages per carton	Approx. carton weight (kg)	Shelf life (days)
10322	Chicken drumsticks, maxi fr a	3,24	2	6,48	10
10372	Corn-fed chicken drumsticks, maxi fr a	3,24	2	6,48	10
10331	Chicken drumsticks x8, vac pack, cal 140-160g	1,2	3	3,6	20
10330	Chicken drumsticks x8, vac pack, cal 120-140g	1,04	3	3,12	20
10349	Chicken drumsticks x8, vac pack, cal 120-140g	1,04	3	3,12	20

Chicken legs maxi

	Description	Approx. package kg	Packages per carton	Approx. carton weight (kg)	Shelf life (days)
10321	Chicken legs, maxi fr a	2,52	2	5,04	10
10371	Corn-fed chicken legs, maxi fa a	2,52	2	5,04	10
10346	Chicken legs, maxi, large size fr a	3,2	2	6,4	10
10370	Corn-fed chicken legs, maxi, large size fr a	3,2	2	6,4	10
10302	Boneless chicken legs, vac pack fr a	0,84	7	5,88	12
10312	Chicken legs/2, medium-size pieces fr a	2,8	2	5,6	10
10298	Chicken legs x10, vac-pac, cal 215-245g	2,3	2	4,6	20
10380	Chicken legs x10 vac pack, cal 245-275g	2,6	2	5,2	20
10297	Corn-fed chicken legs x10, vac pack, cal 180-200g	1,9	2	3,8	20

Chicken quarters bulk

10319	Untucked chicken quarters, large-size pieces fr a	12	1	12	12
10369	Corn-fed untucked chicken quarters, large-size pieces, fr a	12	1	12	12
10375	Corn-fed chicken quarters, medium-size fr a pieces	12	1	12	12
10343	Untucked chicken quarters, medium-size pieces fr a	12	1	12	12
10378	Untucked, corn-fed chicken quarters, large-size pieces fr a	12	1	12	12
10317	Boneless chicken quarters fr b	11,2	1	11,2	12

Chicken liver retail

	Description	Approx. package kg	Packages per carton	Approx. carton weight (kg)	Shelf life (days)	Shelf life (days)
16038	Chic. liver, 350g, pack. fr a	2265540000 000	0,35	8	2,8	8
16095	Chicken liver, 350g, small pack. fr a	2265540000 000	0,33	5	1,65	8

Chicken liver maxi

43101	Chic. liver/hearts, 1kg, vac pack	226603000 0000	1	14	14	12
10604	Chic. liver, 10kg	-	10	1	10	9
10614	Chic. liver/hearts, 0.5kg, vac pack, small pack.	-	0,5	4	2	12

Chicken giblets retail

	Description	Approx. package kg	Packages per carton	Approx. carton weight (kg)	Shelf life (days)	Shelf life (days)
16039	Chick. giblets, 350g, packaged	2265570000 000	0,35	8	2,8	8
16096	Chick. giblets, 350g, small pack.	2265570000 000	0,35	5	1,75	8

Chicken giblets maxi

10623	Chick. giblets, 1kg, vac pack	-	1	14	14	12
10615	Chick. giblets, 0.5kg, vac pack, small pack.	-	0,5	4	2	12

Other chicken cuts bulk

10702	Chick. backs to dissect	-	12	1	12	12

TRADITIONAL

Turkey breast maxi

	Description	Approx. package kg	Packages per carton	Approx. carton weight (kg)	Shelf life (days)
11506	Turkey breast, female fr a	4,4	4	17,6	12
11523	Turkey breast, female, vac pack fr a	4	4	16	20
11820	Turkey medallions, maxi fr a	2,4	4	9,6	10
11417	Sliced turkey breast, maxi fr a	2,5	4	10	10
11508	Turkey breast, male, vac pack fr a	5	4	20	20
11510	Turkey breast, male, without medallion, vac pack fr a	5	4	20	20
11505	Turkey breast, male fr a	5	4	20	12
11524	Boneless turkey breast, male, skin-on, vac pack fr a	5,5	4	22	20
11526	Turkey breast, male, euro, 1 lobe, vac pack	2,2	6	13,2	20
11534	Turkey breast, male, without medallion, vac pack, small fr a	5	2	10	20
11503	Turkey breast, male, large pieces, vac pack fr a	5	4	20	20
11530	Boneless turkey breast, male, skin-on, vac pack fr a	5,5	4	22	30

Turkey breast bulk

11520	Boneless turkey breast, male, skin-on fr a	20	1	20	12
11522	Turkey breast, male, vac pack, 2 per box fr a	5	2	10	20
11521	Turkey breast, male, vac pack, 1 per pack	5	1	5	20
11541	Turkey breast, male, without medallion, industry	18	1	18	12

Full male turkey bulk

	Description	Approx. package kg	Packages per carton	Approx. carton weight (kg)	Shelf life (days)
11201	Whole turkey, male fr a	26	1	26	12
11213	Whole turkey, male, 1 per pack fr a	13	1	13	12
11314	Turkey crown, male fr a	7,25	3	21,75	12

Full female turkey bulk

	Description	Approx. package kg	Packages per carton	Approx. carton weight (kg)	Shelf life (days)
11202	Whole turkey, female fr a	6	3	18	12

Turkey leg maxi

	Description	Approx. package kg	Packages per carton	Approx. carton weight (kg)	Shelf life (days)
11327	Boneless turkey leg, female, skin-on, vac pack fr a	3,8	4	15,2	20

Turkey leg bulk

11302	Turkey thigh, male fr a	8	1	8	12

TRADITIONAL

Female turkey drumsticks maxi

	Description	Approx. package kg	Packages per carton	Approx. carton weight (kg)	Shelf life (days)
11321	Turkey drumsticks, female, maxi, fr a	3,04	2	6,08	9

Male turkey drumsticks maxi

	Description	Approx. package kg	Packages per carton	Approx. carton weight (kg)	Shelf life (days)
11320	Turkey drumsticks, male, maxi, fr a	3,6	2	7,2	10

Turkey thigh maxi

	Description	Approx. package kg	Packages per carton	Approx. carton weight (kg)	Shelf life (days)
11323	Turkey thigh, female, maxi, fr a	3,3	2	6,6	9
11322	Turkey thigh, male, maxi, fr a	3,3	2	6,6	10
11535	Boneless, skinless turkey thigh, male, vac pack, fr a	4,5	3	13,5	20

Turkey wings maxi

	Description	Approx. package kg	Packages per carton	Approx. carton weight (kg)	Shelf life (days)
11410	Turkey wings, male, maxi fr a	3,6	2	7,2	10
11412	Turkey wings, female, maxi fr a	3,6	2	7,2	10

Other turkey cuts maxi

	Description	Approx. package kg	Packages per carton	Approx. carton weight (kg)	Shelf life (days)
10624	Turkey giblets, vac pack	1	14	14	12
10619	Turkey giblets, vac pack, small pack.	1	4	4	12
11307	Turkey thigh pieces, vac pack	2	4	8	20
11605	Turkey heart	2	6	12	9

Other turkey cuts bulk

11701	Turkey neck	13	1	13	9

TRADITIONAL

TURKEY HEN maxi

Whole turkey hen maxi

	Description	Approx. package kg	Packages per carton	Approx. carton weight (kg)	Shelf life (days)
11206	Fresh small whole turkey hen	2,75	4	10,6	9

Whole turkey hen bulk

	Description	Approx. package kg	Packages per carton	Approx. carton weight (kg)	Shelf life (days)
11203	Fresh small whole turkey hen	2,75	4	10,6	12

Traditional turkey hen bulk

	Description	Approx. package kg	Packages per carton	Approx. carton weight (kg)	Shelf life (days)
11103	Fresh small whole traditional turkey hen	3,00	4	12	12

OTHER POULTRY PRODUCTS

Amadori provides a wide range of poultry meats that are part of Italy's culinary heritage, such as rabbit, farmyard chickens, hens and cockerels, as well as guinea hen, quail, capon, duck, pigeon and goose for those who enjoy more original flavours.

Whole hen, packaged

	UM	EAN code	Approx. package kg	Pieces per package	Packages per carton	Approx. carton weight (kg)	Shelf life (days)
12405	kg	2522810000000	1	1	6	6	9

Small whole hen, bulk

	UM	Approx. package kg	Pieces per package	Packages per carton	Approx. carton weight (kg)	Shelf life (days)
12202	kg	1,15	1	4	4,6	12

Large whole hen, bulk

12201	kg	3	1	2	6	14

OTHER POULTRY PRODUCTS

Cockerel, packaged

	UM	EAN code	Approx. package kg	Pieces per package	Packages per carton	Approx. carton weight (kg)	Shelf life (days)
10205	kg	2266050000000	0,52	1	7	3,64	10

Farmyard chicken, bulk

	UM	Approx. package kg	Pieces per package	Packages per carton	Approx. carton weight (kg)	Shelf life (days)
10106	kg	2	1	3	6	12

Quail, packaged

	UM	EAN code	Approx. package kg	Pieces per package	Packages per carton	Approx. carton weight (kg)	Shelf life (days)
13118 SP	kg	2266020000000	0,6	4	4	2,4	10

Quail, bulk

	UM	Approx. package kg	Pieces per package	Packages per carton	Approx. carton weight (kg)	Shelf life (days)
13117 SP	kg	1,6	10	2	3,2	10

SP: small package

OTHER POULTRY PRODUCTS

RABBIT / GUINEA HEN

Whole rabbit, packaged

	UM	EAN code	Approx. package kg	Pieces per package	Packages per carton	Approx. carton weight (kg)	Shelf life (days)
14206	kg	2522820000000	1,3	1	4	5,2	9

Rabbit extra SF

	UM	Pack. weight (kg)	Pieces per package	Packages per carton	Approx. carton weight (kg)	Shelf life (gg)
14214	kg	4,275	3	1	4,275	14

Rabbit 1,2/1,4 kg SF

14215	kg	1,3	1	6	7,8	14

Rabbit 1,4/1,6 kg SF

14202	kg	1,5	1	5	7,5	9

Rabbit over 1,6 kg SF

14216	kg	1,6	0	5	8	14

Whole rabbit antibiotic-free, bulk

	UM	Pieces per package	Approx. carton weight (kg)	Shelf life (days)
14213	kg	3	4,5+/-0,3	12

Whole guinea hen, bulk

	UM	Approx. package kg	Pieces per package	Packages per carton	Approx. carton weight (kg)	Shelf life (days)
15201	kg	1,1	1	4	4,4	12

Traditional guinea hen, bulk

15101	kg	1,45	1	4	5,8	12

OTHER POULTRY PRODUCTS

Traditional duck, bulk

	UM	Approx. package kg	Pieces per package	Packages per carton	Approx. carton weight (kg)	Shelf life (days)
14302	kg	1,8	0	3	5,4	12

Duck breast, vacuum-packed

14304	kg	0,8	1	8	6,4	18

Traditional capon, packaged

	UM	EAN code	Approx. package kg	Pieces per package	Packages per carton	Approx. carton weight (kg)	Shelf life (days)
10630	kg	2522850000000	2,25	1	4	9	10

Traditional capon, bulk

10103	kg	-	2,25	1	5	11,25	12

Whole capon, packaged antibiotic-free

	UM	EAN code	Approx. package kg	Pieces per package	Packages per carton	Approx. carton weight (kg)	Shelf life (days)
10631	kg	2522550000000	2	1	4	8	10

Whole capon, bulk

10126	kg	-	2	1	5	10	12

Plucked pidgeon, bulk

	UM	Approx. package kg	Pieces per package	Packages per carton	Approx. carton weight (kg)	Shelf life (days)
14401	kg	0,45	0	4	1,8	12

BARAKA HALAL

TRADITIONAL PACKAGED PRODUCTS / CHICKEN

retail family maxi

Whole chicken, packaged, Halal retail

	UM	EAN code	Approx. package kg	Pieces per package	Packages per carton	Approx. carton weight (kg)	Shelf life (days)
58915	kg	2230611000000	1,05	1	4	4,2	9

Whole chicken, packaged, Halal (frozen) retail

43232	kg	2230611000000	1,25	1	6	7,5	720

Sliced chicken breast, Halal family

	UM	EAN code	Approx. package kg	Pieces per package	Packages per carton	Approx. carton weight (kg)	Shelf life (days)
58918	kg	2311920000000	0,63	7	9	5,67	9

Baraka Halal

A wide and full range of chicken and turkey products, guaranteed by the reputation and credibility of the Amadori name.
Chicken and turkey meat prepared according to Islamic Halal guidelines.

Amadori
Passione di Famiglia

Unseparated chicken wings, x 2, packaged, Halal family

	UM	EAN code	Approx. package kg	Pieces per package	Packages per carton	Approx. carton weight (kg)	Shelf life (days)
58919	kg	2215936000000	0,80	2	8	6,4	9

Chicken leg quarter x 2, Halal maxi

	UM	EAN code	Approx. package kg	Pieces per package	Packages per carton	Approx. carton weight (kg)	Shelf life (days)
58916	kg	2230705000000	2,96	8	4	11,84	9

BARAKA HALAL

Chicken livers family

	UM	EAN code	Approx. package kg	Pieces per package	Packages per carton	Approx. carton weight (kg)	Shelf life (days)
58934	kg	2961934000000	0,5	20	6	3	8

Chicken giblets family

	UM	EAN code	Approx. package kg	Pieces per package	Packages per carton	Approx. carton weight (kg)	Shelf life (days)
58935	kg	2422273000000	0,5	15	6	3	8

BARAKA HALAL

Whole chicken, Halal bulk

	UM	EAN code	Approx. package kg	Pieces per package	Packages per carton	Approx. carton weight (kg)	Shelf life (days)
58901	kg	1591590000000	10,5	10	1	10,5	12
58930	kg	-	10,2	12	1	10,2	12
58903	kg	-	1,55	1	8	12,4	12
58902	kg	-	1,25	1	10	12,5	12

Whole chicken, dissected, Halal bulk

	UM	EAN code	Approx. package kg	Pieces per package	Packages per carton	Approx. carton weight (kg)	Shelf life (days)
58909	kg	1591630000000	13,2	6	1	13,2	12

Chicken quarter, Halal bulk

	UM	EAN code	Approx. package kg	Pieces per package	Packages per carton	Approx. carton weight (kg)	Shelf life (days)
58906	kg	1591640000000	6	8	1	6	12

Boneless chicken x 2, Halal bulk

	UM	EAN code	Pack. weight (kg)	Pieces per package	Packages per carton	Approx. carton weight (kg)	Shelf life (days)
10300	kg	-	2,2	13	4	8,8	12

BARAKA HALAL

TRADITIONAL PACKAGED PRODUCTS / TURKEY
TRADITIONAL BULK / TURKEY

family bulk

Sliced turkey breast family

	UM	EAN code	Approx. package kg	Pieces per package	Packages per carton	Approx. carton weight (kg)	Shelf life (days)
58920	kg	2522040000000	0,7	7	9	6,3	9

Male whole turkey, Halal bulk

	UM	EAN code	Approx. package kg	Pieces per package	Packages per carton	Approx. carton weight (kg)	Shelf life (days)
58910	kg	-	15	1	1	15	12

Male turkey leg, Halal bulk

	UM	EAN code	Approx. package kg	Pieces per package	Packages per carton	Approx. carton weight (kg)	Shelf life (days)
58913	kg	-	8	4	1	8	12

Turkey leg x 1, Halal, vac pack bulk

58933	kg	-	2,1	1	5	10,5	20

Turkey breast, Halal, vac pack bulk

	UM	EAN code	Approx. package kg	Pieces per package	Packages per carton	Approx. carton weight (kg)	Shelf life (days)
58912	kg	-	5	1	4	20	20

Male turkey drumsticks, Halal bulk

	UM	EAN code	Approx. package kg	Pieces per package	Packages per carton	Approx. carton weight (kg)	Shelf life (days)
58932	kg	-	0,8	1	16	12,8	12

Turkey skewers with peppers, Halal maxi

	UM	EAN code	Approx. package kg	Pieces per package	Packages per carton	Approx. carton weight (kg)	Shelf life (days)
58921	kg	-	2,5	18	2	5	11

Chicken sausage, Halal maxi

	UM	EAN code	Approx. package kg	Pieces per package	Packages per carton	Approx. carton weight (kg)	Shelf life (days)
56857	kg	-	2,6	34	2	5,2	10

Chicken nuggets, Halal maxi

	UM	EAN code	Approx. package kg	Pieces per package	Packages per carton	Approx. carton weight (kg)	Shelf life (days)
58936	kg	8006473900153	1	52	4	4	25

Classic chicken cutlet, Halal maxi

	UM	EAN code	Approx. package kg	Pieces per package	Packages per carton	Approx. carton weight (kg)	Shelf life (days)
58937	nr	8006473900443	1,1	10	4	4,4	25

BARAKA HALAL

COOKED PRODUCTS

single | retail | family | maxi | cuts

ITALIAN CERTIFIED HALAL PRODUCTS

Halal Italia - Product
Prodotto certificato
halal italia
certified by Halal Italia
منتج معتمد حلال إيطاليا

Turkey frankfurter, Halal single

	UM	EAN code	Approx. package kg	Pieces per package	Packages per carton	Approx. carton weight (kg)	Shelf life (days)
42128	nr	8006473901600	0,10	4	25	2,5	150

Turkey frankfurter, Halal retail

	UM	EAN code	Approx. package kg	Pieces per package	Packages per carton	Approx. carton weight (kg)	Shelf life (days)
42138	nr	8006473901198	0,25	3	12	3	150

Turkey frankfurter, Halal maxi

	UM	EAN code	Approx. package kg	Pieces per package	Packages per carton	Approx. carton weight (kg)	Shelf life (days)
42139	nr	8006473901525	1,0	12	4	4	150

Roast turkey, Halal cuts

	UM	EAN code	Approx. package kg	Pieces per package	Packages per carton	Approx. carton weight (kg)	Shelf life (days)
41298	kg	1062430000000	3	1	2	6	120

Parizer (cooked chicken sausage) Baraka Halal family

	UM	EAN code	Approx. package kg	Pieces per package	Packages per carton	Approx. carton weight (kg)	Shelf life (days)
42181	nr	8006473903482	0,5	1	12	6	120

EGGS

A full range of fresh, carefully inspected Italian eggs from Amadori farms: fresh and extra-fresh, free-range, and in pourable cartons. Amadori also markets organic eggs from qualified suppliers. 100% Italian, fresh and genuine: it's stated on every shell. Our eggs have the contour of Italy printed on their shell in order to ensure the utmost level of transparency and safety. The origin from the integrated production Supply Chain also guarantees their quality, thanks to the certified traceability system UNI EN ISO 22005:2008.

100% ITALIAN EGGS

Fresh eggs x 4 ORGANIC

	EAN code	Weight category	Eggs per package	Packages per box	Boxes per layer	Layers per pallet	Shelf life (days)
12641	8006473900450	(D)	4	96	6	9	28

Fresh eggs x 6 ORGANIC

	EAN code	Weight category	Eggs per package	Packages per box	Boxes per layer	Layers per pallet	Shelf life (days)
12667	8006473905738	(D)	6	96	6	9	28

EGGS

EGGS FROM OUTDOOR FARMS
EGGS FROM HENS GROUND-RAISED WITH NO ANTIBIOTICS

Fresh eggs from outdoor farming systems

	EAN code	Weight category	Eggs per package	Packages per box	Boxes per layer	Layers per pallet	Shelf life (days)
12605	8006473904724	(D)	6	96	6	9	28

Fresh eggs from ground-raised hen with no antibiotics x6

	EAN code	Weight category	Eggs per package	Packages per box	Boxes per layer	Layers per pallet	Shelf life (days)
12601	8006473904816	(D)	6	96	6	9	28

Fresh eggs from ground-raised hen with no antibiotics x10

	EAN code	Weight category	Eggs per package	Packages per box	Boxes per layer	Layers per pallet	Shelf life (days)
12600	8006473905745	(D)	10	200	6	5	28

EGGS

EGGS FROM GROUND-RAISED HENS

Eggs x2

	EAN code	Weight category	Eggs per package	Packages per box	Boxes per layer	Layers per pallet	Shelf life (days)
12620	8006473022404	D	2	24	10	10	28

Eggs x4

	EAN code	Weight category	Eggs per package	Packages per box	Boxes per layer	Layers per pallet	Shelf life (days)
12625	8006473900320	D	4	96	6	9	28

Eggs x6

	EAN code	Weight category	Eggs per package	Packages per box	Boxes per layer	Layers per pallet	Shelf life (days)
12616	8006473021605	D	6	96	6	9	28

Eggs x6 24 packs

12607	8006473021605	D	6	144	10	4	28

Eggs x10

	EAN code	Weight category	Eggs per package	Packages per box	Boxes per layer	Layers per pallet	Shelf life (days)
12628	8006473900474	M	10	200	6	5	28

Eggs x8+2 free

12626	8006473900337	D	10	200	6	5	28

Extra-fresh eggs x6

	EAN code	Weight category	Eggs per package	Packages per box	Boxes per layer	Layers per pallet	Shelf life (days)
12629	8006473900467	D	6	96	6	9	9

EGGS

EGGS FROM GROUND-RAISED HENS

Large eggs x6

	EAN code	Weight category	Eggs per package	Packages per box	Boxes per layer	Layers per pallet	Shelf life (days)
12606	8006473905080	L	6	96	6	9	28

Extra-large eggs x6

	EAN code	Weight category	Eggs per package	Packages per box	Boxes per layer	Layers per pallet	Shelf life (days)
12932	8006473905097	XL	6	120	10	4	28

Eggs M 8 cf x30 ama terra

	Codice EAN	Categoria di peso	Uova per conf.	Uova per cassa	Casse per strato	Strati per pallet	Shelf life (gg)
12674	8006473905271	M	30	240	4	4	28

Eggs L 8 cf x30 ama terra

12675	8006473905288	L	30	240	4	4	28

Yellow eggs for pasta 330g x6

	EAN code	Weight category	Eggs per package	Packages per box	Boxes per layer	Layers per pallet	Shelf life (days)
12693	8006473905066	CD	6	144	6	7	28

Yellow eggs for pasta x10

	EAN code	Weight category	Eggs per package	Packages per box	Boxes per layer	Layers per pallet	Shelf life (days)
12694	8006473905073	CD	10	200	6	5	28

EGGS

EGGS FROM CAGE REARING

Medium eggs 53/63 gr. x6

	EAN code	Weight category	Eggs per package	Packages per box	Boxes per layer	Layers per pallet	Shelf life (days)
12610	8006473000204	M	6	144	6	7	28

Medium-size eggs x6 in carton

12648	8006473000204	M	6	1296	2	2	28

Large eggs 63/73 gr. x6

	EAN code	Weight category	Eggs per package	Packages per box	Boxes per layer	Layers per pallet	Shelf life (days)
12609	8006473000303	L	6	144	6	7	28

Large eggs x6 in carton

12651	8006473000303	L	6	1296	2	2	28

Eggs M 8 x30 for pasta

	EAN code	Weight category	Eggs per package	Packages per box	Boxes per layer	Layers per pallet	Shelf life (days)
12656	8006473024903	M	30	240	4	4	28

Extra-large eggs x6

	EAN code	Weight category	Eggs per package	Packages per box	Boxes per layer	Layers per pallet	Shelf life (days)
12608	8006473024606	XL	6	120	10	4	28

Medium-size eggs x10

	EAN code	Weight category	Eggs per package	Packages per box	Boxes per layer	Layers per pallet	Shelf life (days)
12614	8006473021100	M	10	160	7	5	28

Medium-size eggs x10 in carton

12647	8006473021100	M	10	1200	2	2	28

Eggs L 8 x30 for pasta

	EAN code	Weight category	Eggs per package	Packages per box	Boxes per layer	Layers per pallet	Shelf life (days)
12644	8006473900498	L	30	240	4	4	28

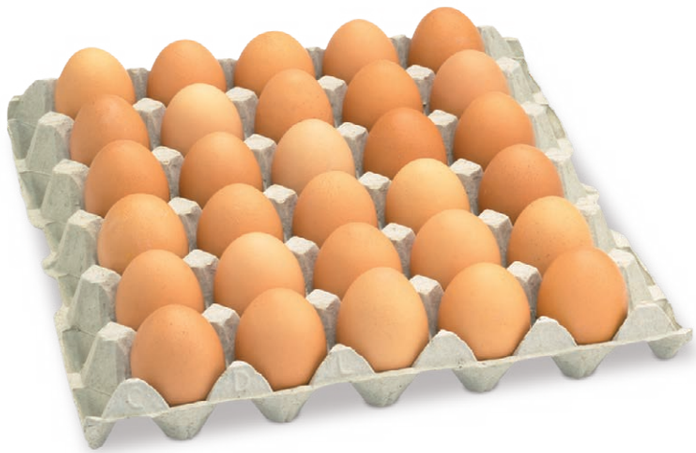

Eggs in bulk, ORGANIC

	Desctiption	Weight category	Eggs per package	Eggs per box	Boxes per layer	Layers per pallet	Shelf life (days)
12642	Organic eggs, bulk, 90	CD	30	90	8	6	28

Eggs in bulk, ground-raised

	Desctiption	Weight category	Eggs per package	Eggs per box	Boxes per layer	Layers per pallet	Shelf life (days)
12623	Size M extra-fresh, free-range eggs, bulk x90	M	30	90	3	8	48
12624	Size L extra-fresh, free-range eggs, bulk x90	L	30	90	8	6	28
12921	Size L free-range eggs, bulk x180	L	30	180	8	7	28
12922	Size M free-range eggs, bulk x180	M	30	180	8	7	28

Eggs in bulk

	Desctiption	Weight category	Eggs per package	Eggs per box	Boxes per layer	Layers per pallet	Shelf life (days)
12621	Size S eggs, bulk x180	S	30	180	8	4	28
12834	Size M eggs, bulk x90	M	30	90	8	6	28
12832	Size M eggs, bulk x90 for pasta	M	30	90	8	6	28
12613	Size M eggs, bulk x180	M	30	180	8	4	28
12718	Size M eggs, bulk x180 for pasta	M	180	180	6	4	28
12833	Size L eggs, bulk x90	L	30	90	8	6	28
12837	Size L sf x90 box for pasta	L	30	90	8	6	28
12612	Size L eggs, bulk x180	L	30	180	8	4	28
12831	Size L eggs, bulk x180 for pasta	L	30	180	8	4	28
12654	Size XL eggs, bulk x100	XL	20	100	8	4	28
12659	Size XL eggs, bulk x100 for pasta	XL	20	100	8	4	28

EGGS

PASTEURISED, EGGS FROM GROUND-RAISED HENS, IN POURABLE CARTONS

Free-range pasteurized eggs

	Description	EAN code	Approx. package kg	Packages per carton	Boxes per layer	Layers per pallet	Shelf life (days)
12630	Blended eggs	8006473023708	12	12	12	5	37
12663	Blended eggs brick 1 kg	8006473023708	4	4	36	5	37
12631	Egg yolks	8006473023302	12	12	12	5	37
12665	Egg yolks brick 1 kg	8006473023302	4	4	36	5	37
12632	Egg whites	8006473023104	12	12	12	5	37
12664	Egg whites brick 1 kg	8006473023104	4	4	36	5	37

Pasteurised eggs

	Description	EAN code	Approx. package kg	Packages per carton	Boxes per layer	Layers per pallet	Shelf life (days)
12639	Blended eggs for pasta	8006473023906	12	12	12	5	30
12671	Blended eggs for pasta ground-raised	8006473023906	4	4	36	5	40
12637	Egg yolks for pasta	8006473023500	12	12	12	5	37
12672	Egg yolks for pasta ground-raised	8006473023500	4	4	36	5	40
12660	Egg whites sweetened 50% for desserts	8006473025702	15	12	12	5	365

EGGS

PASTEURISED EGGS IN BOTTLE

Eggs in bottle

	Description	EAN code	Approx. package kg	Packages per carton	Approx. carton weight (kg)	Layers per pallet	Shelf life (days)
12685	Blended eggs, bottle, 1kg, organic	8006473903291	1	6	6	5	30

Eggs in bottle

	Description	EAN code	Approx. package kg	Packages per carton	Approx. carton weight (kg)	Layers per pallet	Shelf life (days)
12680	Super whipping egg whites, bottle, 1kg	8006473902928	1	6	6	5	30

Eggs in bottle

	Description	EAN code	Approx. package kg	Packages per carton	Approx. carton weight (kg)	Layers per pallet	Shelf life (days)
12673	Blended eggs ground-raised, bottle, 1kg	8006473902850	1	6	6	5	30

Eggs in bottle

	Description	EAN code	Approx. package kg	Packages per carton	Approx. carton weight (kg)	Layers per pallet	Shelf life (days)
12676	Egg yolks, ground-raised, bottle, 1kg	8006473902881	1	6	6	5	30
12688	Egg yolks, ground-raised, bottle, 250 g	8006473904540	0,25	8	2		30

Eggs in bottle

	Description	EAN code	Approx. package kg	Packages per carton	Approx. carton weight (kg)	Layers per pallet	Shelf life (days)
12679	Egg whites, ground-raised, bottle, 1kg	8006473902911	1	6	6	5	30
12689	Egg whites, ground-raised, bottle, 250 g	8006473904557	0,25	8	2		30

Eggs in bottle

	Description	EAN code	Approx. package kg	Packages per carton	Approx. carton weight (kg)	Layers per pallet	Shelf life (days)
12670	Blended eggs, bottle, 1kg	8006473904717	1	6	6	5	30

PANCAKE

retail

READY TO COOK
MIX

PANCAKE

Fresh, with quality ingredients and with no food coloring or preservatives. Simple, ready to cook. Quick, ready in 3 minutes. Practical, with “open and close” measuring cap to save waste.
Preparing fluffy pancakes is easier than ever with the fresh Amadori mix, in three different variations, for a creative breakfast or snack.

Pancake Classic recipe ready to cook retail

	EAN Code	Approx. package kg	Pieces per package	Packages per carton	Approx. carton weight (kg)	Shelf life (days)
40531	8006473905400	0,300	-	6	1,8	40

PANCAKE

retail

Pancake Protein recipe ready to cook retail

	EAN Code	Approx. package kg	Pieces per package	Packages per carton	Approx. carton weight (kg)	Shelf life (days)
40532	8006473905417	0,300	-	6	1,8	40

Pancake 100% Vegetable Classic ready to cook retail

	EAN Code	Approx. package kg	Pieces per package	Packages per carton	Approx. carton weight (kg)	Shelf life (days)
40533	8006473905424	0,300	-	6	1,8	40

MISTER MEAT

ILLUSTRATION OF ANATOMICAL CUTS

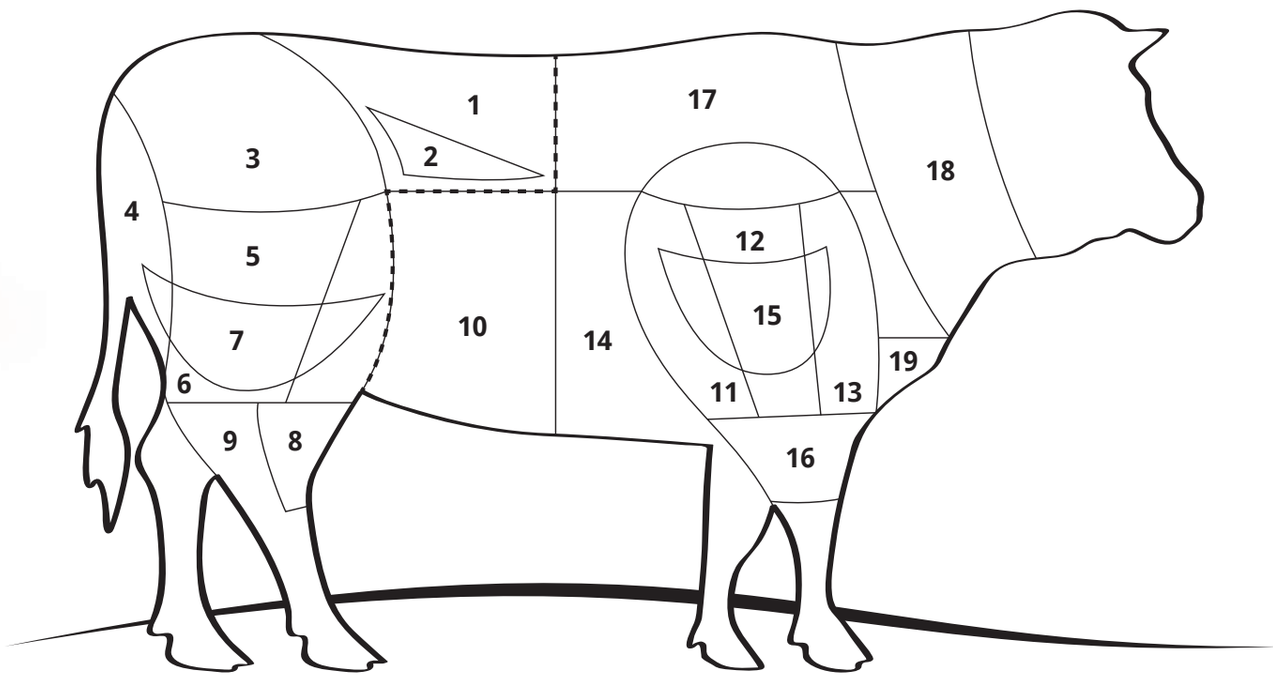

The forequarter and hindquarter split is between ribs 5 and 6.

1	Loin / Roast Beef
2	Fillet
3	Rump
4	Eye of round
5	Silverside
6	Knuckle
7	Topside
8	Heel
9	Back shank
10	Belly
11	LMC special trim
12	Trimmed feather blade
13	Chuck tender
14	Brisket
15	LMC
16	Shin
17	Chuck roll
18	Chuck neck
19	Brisket

Mr MEAT

Amadori also supplies red meat. A full range of fresh, vacuum-packed meat that can be selected by type, origin and cut. The assortment includes products from the most prized meat-producing nations (Italy, Ireland, Argentina, Scotland, Denmark, Austria, Germany and Poland). Much care and dedication goes into the choice of meats, which Amadori then follows every step of the way, packaging them in the place of slaughter or in specialist food processing plants.

Amadori
Passione di Famiglia

LEG, LOIN, SHOULDER / CHUCK ROLL/ LEG, VEAL RED LOIN

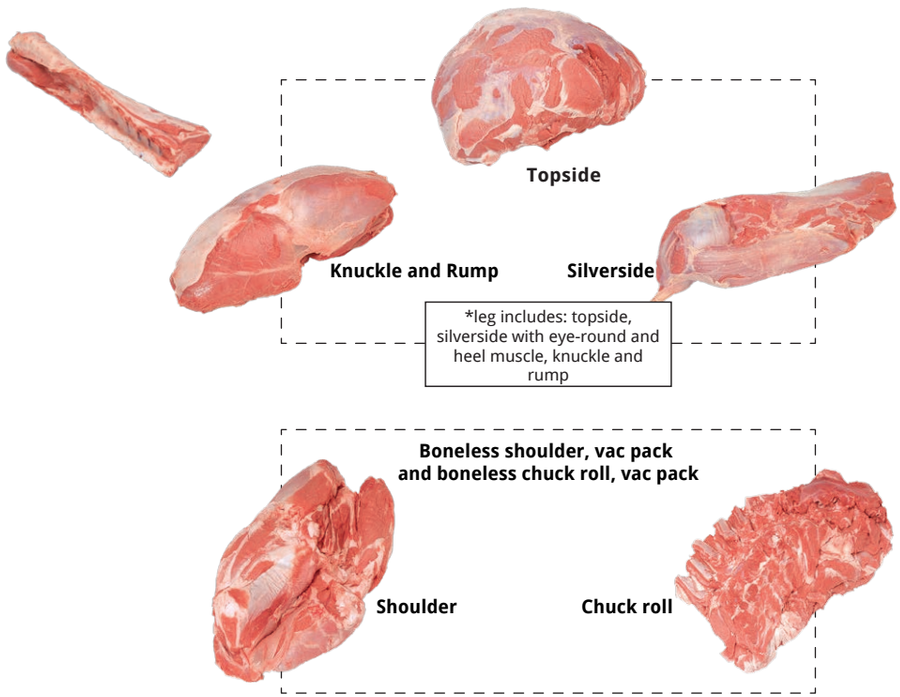

Veal up to 8 months

	Description	Origin	Pieces per package	Package weight (kg)	Pack. per CRT	CRT weight (kg)	Shelf life	Notes
36298	Leg of veal, 3 pieces, vac pack	EU	1	6,000	3	18,00	30	Knuckle-rump, topside and silverside, with eye round
36612	Leg of veal, 3 pieces, vac pack	Italian	1	5,000	3	15,00	30	Knuckle-rump, topside and silverside, with eye round
36295	Veal loin, bone-in, vac pack	EU	1	8,500	1	8,50	30	One loin cut in half
36613	Veal loin, bone-in, vac pack	Italian	1	10,000	1	10,00	30	One loin cut in half
36257	Veal topside, vac pack	EU	1	4,000	2	8,00	30	
36266	Boneless veal, untrimmed, vac pack	EU	1	5,000	2	10,00	30	
36265	Boneless chuck roll, vac pack	EU	1	5,500	2	11,00	30	
36273	Shank with bone, vac pack	EU	1	2,000	4	8,00	30	

BONELESS SHANK / RUMP

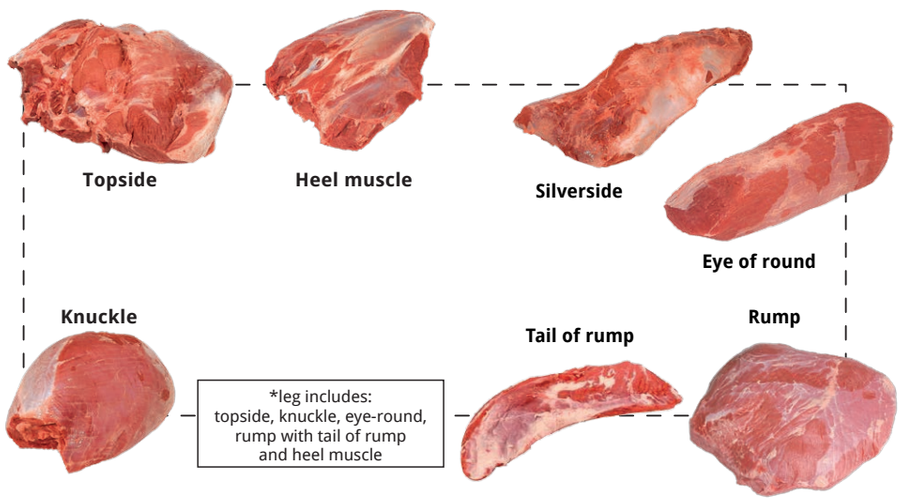

The rump heart is the section continuing off the loin. It is used for:

- Pot roasts, stews, roast beef :
- Grilled steak
- Oven roasts.

An inexperienced chef with a good imagination could come up with a million things to do with a rump.

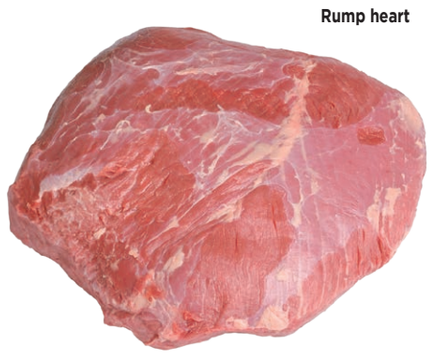

Boneless shank

	Description	Origin	Pieces per package	Package weight (kg)	Pack. per CRT	CRT weight (kg)	Shelf life	Notes
36935	Boneless beef leg, heifer Poland	Poland	1	4,57	1	4,57	30	

Rump

	Description	Origin	Pieces per package	Package weight (kg)	Pack. per CRT	CRT weight (kg)	Shelf life
36626	Beef rump-heart, vac pack fr	France	1	6,500	2	13,00	30
36233	Irish beef rump, vac pack vac pack	Ireland	1	3,750	4	15	30
36926	Beef rump, vac pack	Poland	1	3,000	2	6,00	40
36346	Beef rump-heart, vac pack	Argentina	1	2,700	4	10,80	120

Lean beef shank pieces

36232	Beef, young bull	Ireland	1	3,5	3	10,50	30

Its bony anatomical base is the entire length of the thigh bone and the distal end of the kneecap.

It is a prime cut and can be cooked in a variety of ways, either boiled or braised, in pot roasts and stewed “cacciatora” style. It provides excellent steaks and cutlets.

The primary cooking method is as a casserole with plenty liquid, preferably wine or beer.

Knuckle

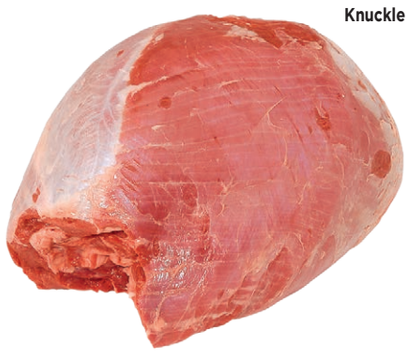

This cut fully occupies the inner thigh area and is almost triangular and/or round in shape.

In terms of prize cuts, it rates with the rump: this makes it ideal for a wide range of uses.

The topside can be used for a classic steak or cutlet.

It is also perfect for breaded cutlets and all types of oven cooking.

Topside

Knuc

	Description	Origin	Pieces per package	Package weight (kg)	Pack. per CRT	CRT weight (kg)	Shelf life
36628	Trimmed beef knuckle, fresh, vac pack	France	1	8,000	2	16,00	30
36981	Boneless knuckle, vac pack	Ireland	1	6,000	2	12,00	30
36959	Baby Beef knuckle, vac pack	Denmark	1	4,000	2	8,00	40
36927	Polish beef knuckle, vac pack	Poland	1	5,250	2	10,50	40

Tops

	Description	Origin	Pieces per package	Package weight (kg)	Pack. per CRT	CRT weight (kg)	Shelf life
36627	Beef topside, vac pack	France	1	14,000	1	14,00	30
36344	Baby beef topside, vac pack	Denmark	1	7,000	2	14,00	30
36236	Beef, topside, fr vac pack	Poland	1	9,500	1	9,50	40

EYE OF ROUND / SILVERSIDE

This cut occupies the hind section of the leg.

To locate it, slice into the space between the muscles between the topside and silverside.

It is a prize cut which is ideal for cutlets and roast beef in particular.

An untrained or inexperienced eye may mistake a well-served portion for a fillet steak.

Eye of round

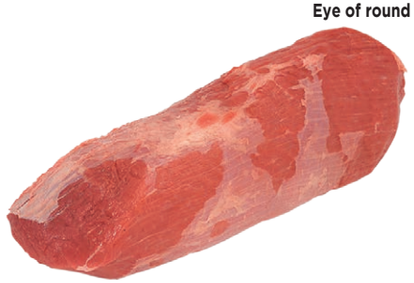

This cut occupies the lateral or posterior region of the leg.

It is rectangular in shape and is assessed in terms of the height, species and age of the animal.

It is not a gristly cut (like muscles) but it is not very tender.

Cross cuts are used for cutlets, steaks, roast beef, pot roasts, stews and roasts.

Silverside

Eye of round

	Description	Origin	Pieces per package	Package weight (kg)	Pack. per CRT	CRT weight (kg)	Shelf life
36629	Beef eye of round, vac pack	France	1	4,250	2	8,50	30
36984	Boneless beef eye of round, vac pack	Ireland	1	2,500	2	5,00	30
36985	Baby beef eye of round, vac pack	Denmark	1	1,900	5	9,50	30
36928	Beef eye of round, vac pack	Poland	1	2,500	2	5,00	40

Silverside

	Description	Origin	Pieces per package	Package weight (kg)	Pack. per CRT	CRT weight (kg)	Shelf life	Note
36293	Beef silverside, vac pack	Germany	1	6,500	2	13,00	30	Squared
36929	Beef silverside, vac pack	Poland	1	4,250	2	8,50	40	Squared

PICANHA (TOP SIRLOIN CAP) TAIL OF RUMP

Pinacha

The Picanha cut is popular in Brazil, and is know as the top sirloin cap.

It normally weighs 1-1.1kg and is triangular in shape with a 1cm-layer of fat on one side.

Tail of rump

It is cut from the back of the animal, right under the knuckle, and is ideal for meatloaf, stew, roast or rolled beef.

Picanha

	Description	Origin	Pieces per package	Package weight (kg)	Pack. per CRT	CRT weight (kg)	Shelf life
36983	Picanha beef EU vac pack	Ireland	1	1,200	5	6,00	30

Tail of rump

	Description	Origin	Pieces per package	Package weight (kg)	Pack. per CRT	CRT weight (kg)	Shelf life
36296	Tail of rump beef	France	1	2,100	5	10,50	40

MISTER MEAT

BACK SHANK
HEEL MUSCLE OR HEEL / LOIN

In anatomical terms, this is the part of the animal that produces movement.

This muscle is normally boiled due to the very thin layer of connective bone between one muscle and another (also called “osso buco”) which makes this cut especially tasty.

The shank can be boiled, stewed, used in pot roasts or braised: cooking in this way is very economical, as adding mashed potatoes or polenta to the sauce significantly increases the portion sizes or numbers.

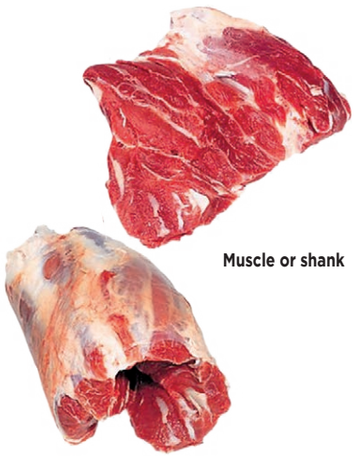

Muscle or shank

This is from the hind quarter of the animal, near the leg. It is made up of a group of muscles and is highly regarded in culinary terms.

To locate it, find the Achilles tendon and separate the muscle mass that partly surrounds the posterior section of the shin bone.

This cut can be cut in a specific way into steaks.

It is very good when cooked in liquid: stews, pot roasts, braised and all types of casserole.

It is also a good cut to prepare by boiling.

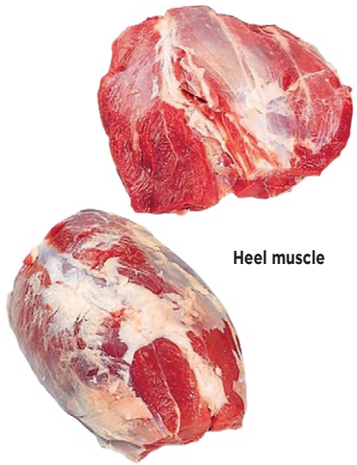

Heel muscle

Muscle or shank

	Description	Origin	Pieces per package	Package weight (kg)	Pack. per CRT	CRT weight (kg)	Shelf life
36631	Beef hind muscle, vac pack	France	1	3,500	5	17,50	30
36967	Beef hind muscle, vac pack	Poland	1	2,400	4	9,60	30

Heel muscle

	Description	Origin	Pieces per package	Package weight (kg)	Pack. per CRT	CRT weight (kg)	Shelf life
36630	Beef heel muscle, vac pack	France	1	4,000	4	16,00	30
36269	Beef heel muscle, vac pack	Ireland	1	2,500	4	10,00	30
36968	Beef heel muscle, vac pack	Poland	1	2,500	4	10,00	30

This cut can be easily recognized in its natural form.

The traditional “Florentine “ is a beefsteak with an inverted T-shaped bone that must always include the tenderloin steak.

This steak is normally thick, not beaten and cooked on cooling open coals.

The meat should only be salted after

blood has started to ripple from the meat; turn once and do not cook in sauce.

If the bone has been removed, then it is okay to cook in sauce.

T-bone steack

Loin

Loin

	Description	Origin	Pieces per package	Package weight (kg)	Pack. per CRT	CRT weight (kg)	Shelf life	Note
36272	Beef T-bone steak, 3-bone and fillet	Ireland	1	12,000	1	12,00	30	
36342	Baby beef loin with fillet, vac pack	Denmark	1	14,000	1	14,00	30	1 loin, bone-in, cut in half
36238	Beef carvery rib, vac pack	Ireland (female, 6-8))	1	12,500	1	12,50	30	
36936	Heifer loin, bone-in and fillet	Poland	1	8,500	2	17,00	40	
36271	Beef loin with fillet, vac pack	Germany	1	24,000	1	24,00	30	1 loin, bone-in, cut in half

MISTER MEAT

BEEF RIB / BONELESS LOIN OR STRIP LOIN / MINI SKEWERS

This cut can be easily recognized in its natural form.

When the vertebrae and ribs (6/8) are present, the cut is called Beef Rib.

This steak is normally thick, not beaten and cooked on cooling open coals.

The meat should only be salted after blood has started to ripple from the meat; turn once and do not cook in sauce.

If the bone has been removed, then the meat can be cooked in any sauce.

Carvery rib or Beef Rib

This steak is normally thick, not beaten and cooked on cooling open coals.

The meat should only be salted after blood has started to ripple from the meat; turn once and do not cook in sauce.

If the bone has been removed, then the meat can be cooked in any sauce.

Strip loin

Beef rib with bone

	Description	Origin	Pieces per package	Package weight (kg)	Pack. per CRT	CRT weight (kg)	Shelf life	Note
36648	Beef Rib, cap off	France	1	6,000	2	12,00	30	
36187	Beef carvery rib, vac pack	Ireland	1	4,500	2	9,00	30	Beef rib, 5-bone, stripped
01984	Irish beef carvery rib, with cap, vac pack	Ireland	1	8,500	1	8,50	30	
36925	Vacuum-packed adult beef ribeye w/fascia Poland	Poland	1	8,000	1	8	30	

Boneless loin, 8 ribs

	Description	Origin	Pieces per package	Package weight (kg)	Pack. per CRT	CRT weight (kg)	Shelf life	Note
36931	Boneless Beef Loin, vac pack	Poland	1	6,000	2	12,00	40	One Loin with cup

Roast beef

36639	Beef strip loin	France	1	5,000	2	10,00	30	One strip loin cut into two pieces
36337	Irish 3-rib, boneless beef strip loin, vac pack	Ireland	1	6,500	2	13,00	30	
36370	Boneless beef strip loin, vac pack	Argentina	1	5,000	3	15,00	120	Squared
36650	Angus beef strip loin, vac pack	Uruguay	1	4,000	2	8	120	

Mini Skewers

	Description	Origin	Pieces per package	Package weight (kg)	Pack. per CRT	CRT weight (kg)	Shelf life	Note
36654	Angus Beef Rib, mini skewers ATM		9	250	8	2	15	

ENTRECOTE OR CUBE ROLL / FILLET

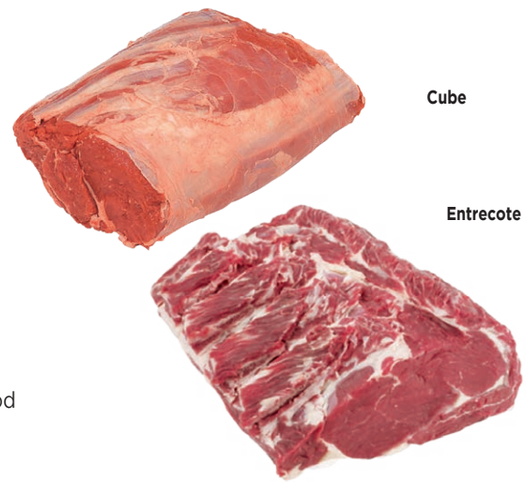

This steak is usually grilled, not beaten and cooked on cooling open coals.

The meat should only be salted after blood has started to ripple from the meat and turned once only.

This meat comes from the lumbosacral region: the posterior part (head) lies next to the rump, the middle (body) and front (tail) parts lie below the vertebrae of the lower back and spine.

It is one of the most popular cuts and therefore the most expensive.

In Italy, the request for fillet steak outweighs the actual quantity that can be produced; an average steer or heifer gives no more than two fillets, equalling no more than 5/6kg of beef.

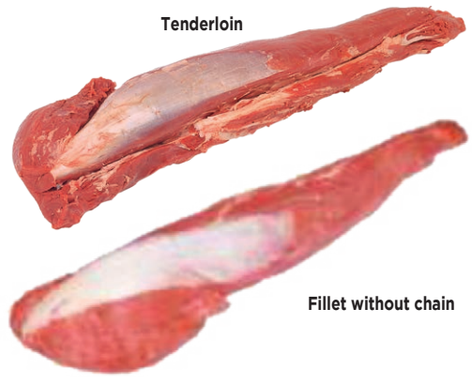

Entrecote

	Description	Origin	Pieces per package	Package weight (kg)	Pack. per CRT	CRT weight (kg)	Shelf life	Note
36625	Beef Entrecote, cap-off	France	1	6,000	2	12,00	30	
36261	Beef Entrecote, vac pack	Ireland	1	3,500	2	7,00	30	Cube roll processing
36382	Beef Entrecote, vac pack	Scotland	1	3,000	2	6,00	30	Cube roll processing
36283	Beef Entrecote, vac pack	Poland	1	3,250	2	6,50	30	Cube roll processing
36367	Beef Entrecote, vac pack	Argentina	1	2,000	3	6,00	120	Cube roll processing
36640	Beef Entrecote, vac pack	Germany	1	3,500	3	10,50	30	Cube roll processing
36649	Angus Beef Entrecote, boneless, vac pack	Uruguay	1	2.500	3	7,5	120	

Fillet

	Description	Origin	Pieces per package	Package weight (kg)	Pack. per CRT	CRT weight (kg)	Shelf life	Note
36635	Beef fillet	France	1	4,000	2	8,00	30	
36256	Irish heifer fillet, vac pack	Ireland	1	2,400	2	4,80	30	
36288	Beef fillet	Poland	1	2,800	2	5,60	40	
36988	Beef fillet, vac pack	Argentina	1	1,650	6	9,90	120	Without chain

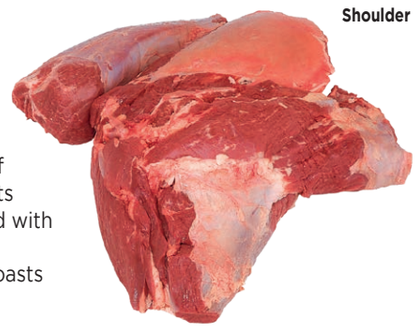
Shoulder

The shoulder is made up of various cuts:
- LMC: used for steaks, escalopes and braised beef
- Chuck tender: prepared by boiling or in pot roasts
- Trimmed feather blade: always boiled and served with green vegetable sauce.
- Shoulder muscle: prepared by boiling or in pot roasts
- Shin: prepared by boiling or in stews.

Shoulder

	Description	Origin	Pieces per package	Package weight (kg)	Pack. per CRT	CRT weight (kg)	Shelf life	Note
36933	Boneless beef shoulder, vac pack	Poland	1	10,000	1	10,00	40	Trimmed

Generally, this cut is almost parallelepiped in shape.

It is located between the end of the loin and the connection to the head (occipital).

It includes the neck or chuck roll.

The meat is extremely tasty and in Italian, is called the "chef's bite": it is prepared by boiling or in pot roasts, or minced for use in a tasty meat sauce.

Boneless steaks can be cut from the chuck roll, to be grilled or baked in foil.

Chuck roll

Chuck (neck or chuck roll)

	Description	Origin	Pieces per package	Package weight (kg)	Pack. per CRT	CRT weight (kg)	Shelf life
36181	Beef chuck roll	Ireland	1	5,000	2	10,00	30
02807	Beef chuck roll, vac pack	Scotland	1	9,000	3	9,000	30
36292	Beef shoulder/chuck, vac pack	Denmark	1	6,750	2	13,50	30
36934	Boneless chuck, vac pack	Poland	1	15,000	1	15,00	40

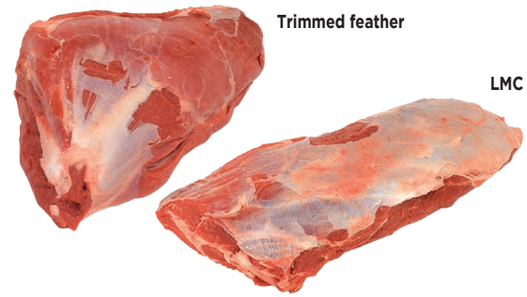
Trimmed feather

LMC

The shoulder is made up of various cuts:
- LMC: used for steaks, escalopes and braised beef
- Trimmed feather blade: always boiled and served with green vegetable sauce.

Trimmed feather

	Description	Origin	Pieces per package	Package weight (kg)	Pack. per CRT	CRT weight (kg)	Shelf life	Note
36185	Beef feather blade, vac pack	Ireland	1	2,800	3	8,40	30	
36379	Beef feather blade, vac pack	Scotland	1	2,250	3	6,75	40	
36239	Beef feather blade, vac pack	Poland	1	2,500	4	10	30	

Light cooked tripe

Ox tripe, vac pack

Sliced tripe

Tripe

	Description	Origin	Pieces per package	Package weight (kg)	Pack. per CRT	CRT weight (kg)	Shelf life
40201	Light cooked tripe	-	1	5,000	1	5,00	21
40203	Dark cooked tripe	-	1	5,000	1	5,00	21
35199	Ox tripe, vac pack	-	1	5,000	1	5,00	20
40204	Sliced tripe, vac pack	-	1	700	4	2,80	19

Skirt steaks

Offal

	Description	Origin	Pieces per package	Package weight (kg)	Pack. per CRT	CRT weight (kg)	Shelf life
36268	Beef skirt steaks, vac pack	-	3	700	5	3,50	30

ILLUSTRATION OF ANATOMICAL CUTS

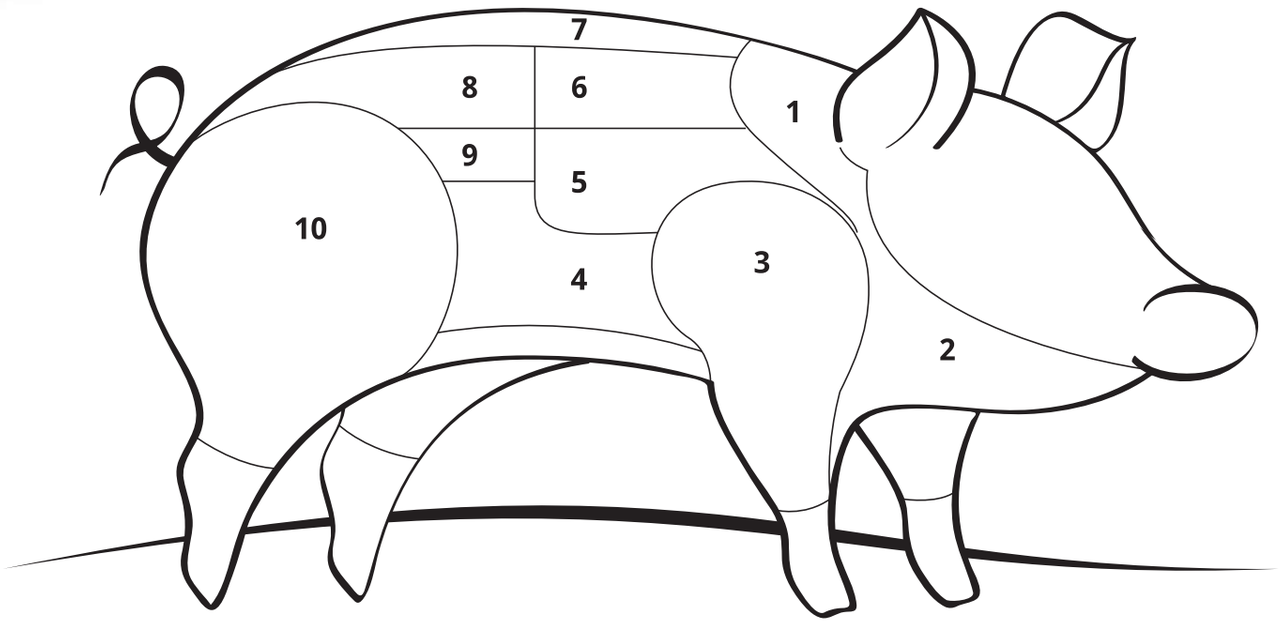

1	Pork Neck Fillet
2	Throat or Cheek
3	Shoulder
4	Bacon (belly)
5	Ribs

6	Pork chops
7	Lard
8	Pork loin
9	Fillet
10	Leg

PORK: WHOLE PORK AND VENICE-CUT PORK LOIN / BOLOGNA-CUT PORK LOIN AND BONELESS SHOULDER / NECK CHOPS AND RIBS

Boxed fresh pork

	Description	Pieces per package	Package weight (kg)	Pack. per CRT	CRT weight (kg)	Shelf life
36809	Whole pork	1	15,000	1	15,00	12
36808	Venice-cut pork loin	1	11,000	2	22,00	12

Boxed fresh pork

	Description	Pieces per package	Package weight (kg)	Pack. per CRT	CRT weight (kg)	Shelf life
36807	Bologna-cut pork loin	1	7,000	2	14,00	12
36811	Boneless, rindless pork shoulder	1	6,750	2	13,50	12

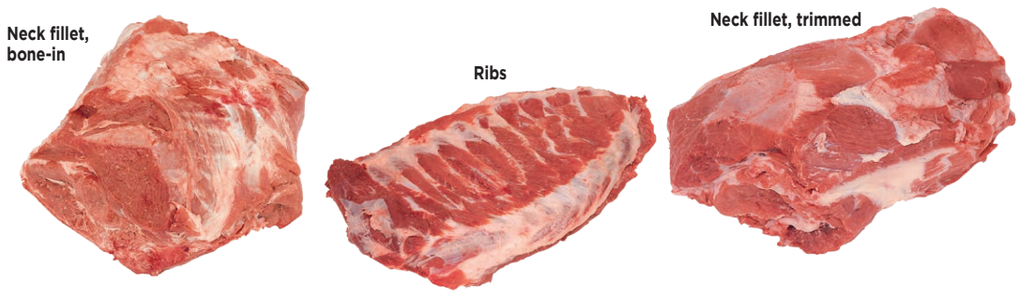

Boxed fresh pork

	Description	Pieces per package	Package weight (kg)	Pack. per CRT	CRT weight (kg)	Shelf life
36813	Pork neck fillet, bone-in	1	3,500	2	7,00	12
36812	Pork neck fillet, boneless, trimmed	1	2,833	3	8,50	12
36810	Pork ribs	1	1,833	3	5,50	12

PORK: BACON (BELLY) AND DRY-CURED HAM / ITALIAN AND INTERNATIONAL BONELESS LOIN AND TENDERLOIN, VACUUM-PACKED

Boneless rindless belly, without fat flanchet

Italian boneless loin, without chain

Tenderloin

Boxed fresh pork

	Description	Pieces per package	Package weight (kg)	Pack. per CRT	CRT weight (kg)	Shelf life
36815	Bacon (belly), rind-on, without flanchet fat	1	6,500	2	13,00	12
36814	Bacon (belly), rindless, without flanchet fat	1	8,500	2	17,00	12
36816	Leg, gammon cut	1	13,000	1	13,00	12

Fresh Italian pork, vac pack

	Description	Pieces per package	Package weight (kg)	Pack. per CRT	CRT weight (kg)	Shelf life
36222	Pork loin, vac pack	1	4,500	3	13,50	30
36211	Pork loin, vac pack	3	1,250	4	5,00	20

International pork loin, without chain

Fresh international pork, vac pack

	Description	Pieces per package	Package weight (kg)	Pack. per CRT	CRT weight (kg)	Shelf life
36555	Pork loin, vac pack	1	4,000	3	12,00	20
36247	Pork shoulder, boneless, rindless, vac pack	1	4,500	4	18,00	20
36248	Pork neck fillet, trimmed, French, vac pack	1	2,500	8	20,00	20
36249	Bacon (belly), boneless (single ribbed), rind-on, long squared, vac pack	1	3,375	4	13,50	20
36199	Bacon (belly), with ribs, vac pack	1	6,000	2	12,00	14
36200	Deboned gammon, vac pack	1	6,000	2	12,00	20
36244	Pork middles, rind-on	1	9,00	2	18,00	20

Whole lamb

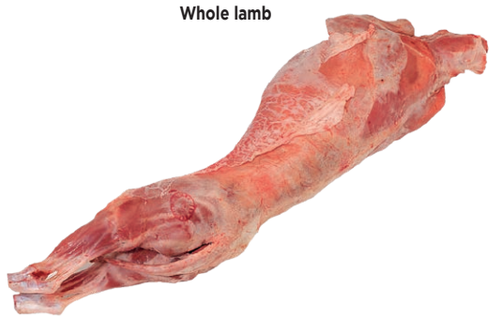

Lamb loin with bone

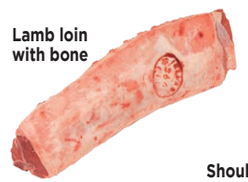

Mini skewers

Shoulder

Leg of lamb

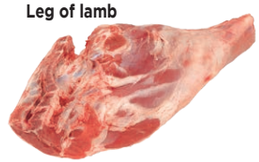

Boxed lamb

	Description	Pieces per package	Package weight (kg)	Pack. per CRT	CRT weight (kg)	Shelf life
40102	Fresh lamb, head and liver, 5/8 kg	1	7,000	1	7,00	12
40103	Fresh lamb, head and liver, 9/12 kg	1	10,000	1	10,00	12
40119	Fresh lamb, head and liver, 12/14 kg	1	13,000	1	13,00	12
40115	Whole lamb, light, boxed	1	13,000	1	13,00	12

Lamb, vac pack

	Description	Pieces per package	Package weight (kg)	Pack. per CRT	CRT weight (kg)	Shelf life
40112	Lamb loin with bone, PGI, vac pack	1	3.000	4	12,00	35
40114	Lamb shoulder, squared cut, PGI, vac pack	1	2.375	4	9,50	30
40101	Leg of lamb, PGI, vac pack	1	2.833	6	17,00	30
40106	Breast of lamb roll, PGI, vac pack	1	0,500	8	4,00	30
40122	Abruzzo lamb skewers, prot. atmosphere	18	0,465	4	1,86	8
40123	Mutton skewers, prot. atmosphere	20	0,465	4	1,86	9

Knuckle

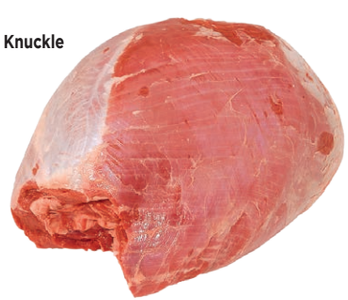

Cutlets

Horse meat

	Description	Pieces per package	Package weight (kg)	Pack. per CRT	CRT weight (kg)	Shelf life
36363	Horse knuckle, vac pack	1	6,000	2	12,00	120
36360	Premium horse meat cutlets	4	0,290	6	1,74	20

Corte Antica

The quality and flavours of Corte Antica cured meats come from Italy's age-old tradition of making good food, which spans from the careful selection of the meats to the full control and certification of farms. The ingredients are those used in traditional delicatessens, the recipes the same as those passed down from rural culture, and likewise the care taken in each step of the production process. A variety of mouth-watering foods, guaranteed by Amadori's experience.

Amadori
Passione di Famiglia

Cured hams

	Description	UM	Pack. weight (kg)	Pieces per pack.	Pack. per CRT	CRT weight (kg)	Shelf life
41501	Parma ham, boneless, 16 months	kg	8	1	1	8	180
41500	Parma ham, bone-in, 16 months	kg	12	1	1	12	180
41517	Parma ham, boneless, circle pressed, 16 months	kg	8,5	1	1	8,5	120
41516	Parma ham, boneless, reserve	kg	9,5	1	1	9,5	180
41529	Cured ham, Italian, boneless, circle pressed, light weight	kg	7	1	1	7	180
41503	Cured ham, Italian, boneless, 12 months	kg	7	1	1	7	180
41509	Cured ham, Italian, bone-in, 12 months	kg	10	1	1	10	740
41518	Cured ham, Italian, boneless, circle pressed	kg	7,5	1	1	7,5	180
41508	Cured ham, Marchigiano, bone-in, 16 months	kg	11	1	2	22	120
41504	Cured ham, Duca, boneless, 8 months	kg	6	1	1	6	180
41519	Cured ham, duca, boneless, circle pressed	kg	6	1	1	6	180
41586	Cured ham, boneless, squared	kg	6,5	1	1	6,5	180
41528	Dry-cured ham, Italian, boneless light weight	kg	6,5	1	1	6,5	180
41552	Aged, dry-cured sgambato boneless ham	kg	6,5	1	1	6,5	120

Cooked hams

	Description	UM	Pack. weight (kg)	Pieces per pack.	Pack. per CRT	CRT weight (kg)	Shelf life
41524	Cooked ham, prestige	kg	8	1	1	8	180
41512	Cooked ham, silver	kg	8	1	1	8	120
41523	Cooked ham, Premiere top quality	kg	8	1	1	8	120
41513	Cooked ham, polyphosphate-free	kg	9	1	1	9	120
41535	Cooked ham, half	kg	4,5	1	2	9	120
41521	Cooked shoulder of ham, rosatella, bottle pressed	kg	8	1	2	16	120
41525	Cooked shoulder of ham, tris	kg	8	1	2	16	180
41520	Cooked shoulder of ham, rosatella toast	kg	1,5	1	4	6	120
41538	Cooked ham	kg	9	1	1	120	120

CORTE ANTICA

MORTADELLA / SALAMI / COPPA DRY-CURED NECK FILLET / BACON (BELLY) AND OTHER PRODUCTS

Mortadelle

	Description	UM	Pack. weight (kg)	Pieces per pack.	Pack. per CRT	CRT weight (kg)	Shelf life
41531	Mortadella duchessa with pistachio	kg	10	1	1	10	120
41532	Mortadella duchessa	kg	10	1	1	10	120
41533	Mortadella small 2,5 kg	kg	2,5	1	2	5	80
41536	Mortadella le torri	kg	7,5	1	1	7,5	100
41537	Mortadella le torri with pistachio	kg	7,5	1	1	7,5	100

Coppe

	Description	UM	Pack. weight (kg)	Pieces per pack.	Pack. per CRT	CRT weight (kg)	Shelf life
41562	Dry-cured neck fillet, bulk	kg	3,8	2	1	3,8	120
41561	Dry-cured neck fillet, vac pack	kg	0,8	1	4	3,2	120

Salami

	Description	UM	Pack. weight (kg)	Pieces per pack.	Pack. per CRT	CRT weight (kg)	Shelf life
41543	Milano salami, vac pack	kg	2,5	1	1	2,5	120
41544	Hungarian salami, vac pack	kg	2,5	1	1	2,5	120
41551	Corallina salami, bulk	kg	0,8	1	8	6,4	120
41545	Ventricina salami, vac pack	kg	1,5	1	4	6	120
41541	Nostrano salami, vac pack	kg	1	1	3	3	120
41540	Gentile salami	kg	1	1	3	3	90
41547	Spicy salami, straight	kg	1,2	2	4	4,8	120

Bacon, speck e bresaola

	Description	UM	Pack. weight (kg)	Pieces per pack.	Pack. per CRT	CRT weight (kg)	Shelf life
41572	Bacon (belly), rindless, vac pack	kg	1,8	1	2	3,6	120
41575	Smoked, steamed bacon (belly) - half	kg	2,5	1	2	5	120
41573	Bacon (belly), mild, slab, vac pack	kg	1,3	1	4	5,2	120
41571	Bacon (belly), with neck, rindless, vac pack	kg	2,5	1	2	5	120
41574	Bacon (belly), slab, smoked, vac pack	kg	1,3	1	4	5,2	120
41580	Half speck, vac pack, 16 months	kg	2,5	1	2	5	110
41582	Full speck, vac pack, catering	kg	2,5	1	2	5	120
41581	Bresaola, half, top side (binden)	kg	1,6	1	2	3,2	90

Calabrian cold cuts

	Description	UM	Pack. weight (kg)	Pieces per pack.	Pack. per CRT	CRT weight (kg)	Shelf life
41612	Calabrian spicy salami, pressed, vac pack	kg	2,1	1	4	8,4	180
41608	Calabrian spicy salami, pressed, vac pack	kg	0,4	1	10	4	180
41607	Calabrian mild salami, vac pack	kg	0,4	1	10	4	180
41603	Calabrian single N'duja ventricina, vac pack	kg	0,56	1	10	5,6	180
41602	Cured pig's cheek, single, vac pack	kg	0,8	1	4	3,2	120

Nuggets retail

	UM	EAN code	Pack. weight (kg)	Pieces per pack.	Pack. per carton	Approx carton weight (Kg)	Shelf life (days)	Packs per layer	Layers per pallet	Boxes per pallet
30670	nr	8006473901914	0,3	16	9	2,7	450	18	7	126

FROZEN

Every challenge has its own temperature: a new range of practical, tasty frozen foods has evolved out of the best of Amadori's fresh products. With 100% Italian chicken and turkey meat and the guaranteed quality that Amadori puts in all its products. A unique taste that no freezer should be without!

MADE WITH 100% ITALIAN CHICKEN AND TURKEY

Gran Burger retail

	UM	EAN code	Pack. weight (kg)	Pieces per pack.	Pack. per carton	Approx carton weight (Kg)	Shelf life (days)	Packs per layer	Layers per pallet	Boxes per pallet
30680	nr	8006473903406	0,28	2	9	2,52	450	18	7	126

Crunchy cutlet retail

	UM	EAN code	Pack. weight (kg)	Pieces per pack.	Pack. per carton	Approx carton weight (Kg)	Shelf life (days)	Packs per layer	Layers per pallet	Boxes per pallet
30671	nr	8006473901921	0,3	3	9	2,7	450	18	7	126

FROZEN

BREADED GLUTEN FREE

retail

Escalope with spinach retail

	UM	EAN code	Pack. weight (kg)	Pieces per pack.	Pack. per carton	Approx carton weight (Kg)	Shelf life (days)	Packs per layer	Layers per pallet	Boxes per pallet
30672	nr	8006473901938	0,3	3	9	2,7	450	18	7	126

Cordon bleu retail

	UM	EAN code	Pack. weight (kg)	Pieces per pack.	Pack. per carton	Approx carton weight (Kg)	Shelf life (days)	Packs per layer	Layers per pallet	Boxes per pallet
30673	nr	8006473901945	0,25	2	9	2,25	450	18	7	126

Chicken fingers retail

	UM	EAN code	Pack. weight (kg)	Pieces per pack.	Pack. per carton	Approx carton weight (Kg)	Shelf life (days)	Packs per layer	Layers per pallet	Boxes per pallet
30850	nr	8006473902218	0,28	10	9	2,52	450	18	7	126

GLUTEN FREE

Nuggets retail

	UM	EAN code	Pack. weight (kg)	Pieces per pack.	Pack. per carton	Approx carton weight (Kg)	Shelf life (gg)
30668	nr	8006473902836	0,32	16	6	1,92	365

Chicken fillet cutlet retail

	UM	EAN code	Pack. weight (kg)	Pieces per pack.	Pack. per carton	Approx carton weight (Kg)	Shelf life (gg)
30669	nr	8006473902843	0,3	3	6	1,8	365

FROZEN

BREADED

retail | familly

Nuggets 700g family

	UM	EAN code	Pack. weight (kg)	Pieces per pack.	Pack. per carton	Approx carton weight (Kg)	Shelf life (days)	Packs per layer	Layers per pallet	Boxes per pallet
30675	nr	8006473902003	0,7	37	4	2,8	450	12	12	144

Gran Burger 700g family

	UM	EAN code	Pack. weight (kg)	Pieces per pack.	Pack. per carton	Approx carton weight (Kg)	Shelf life (days)	Packs per layer	Layers per pallet	Boxes per pallet
30681	nr	8006473903390	0,70	5	4	2,80	450	12	12	144

Chicken fillet cutlet 700g family

	UM	EAN code	Pack. weight (kg)	Pieces per pack.	Pack. per carton	Approx carton weight (Kg)	Shelf life (days)	Packs per layer	Layers per pallet	Boxes per pallet
30676	nr	8006473902010	0,7	7	4	2,8	450	12	12	144

Escalope with spinach 700g family

	UM	EAN code	Pack. weight (kg)	Pieces per pack.	Pack. per carton	Approx carton weight (Kg)	Shelf life (days)	Packs per layer	Layers per pallet	Boxes per pallet
30677	nr	8006473902027	0,7	7	4	2,8	450	12	12	144

Cheese and ham cordon bleu 750g family

	UM	EAN code	Pack. weight (kg)	Pieces per pack.	Pack. per carton	Approx carton weight (Kg)	Shelf life (days)	Packs per layer	Layers per pallet	Boxes per pallet
30678	nr	8006473902034	0,75	6	4	3	450	12	12	144

Birbe POPS 350g retail

	UM	EAN code	Pack. weight (kg)	Pieces per pack.	Pack. per carton	Approx carton weight (Kg)	Shelf life (days)	Packs per layer	Layers per pallet	Boxes per pallet
30934	nr	8006473905882	0,35	-	6	2,1	450	12	12	144

FROZEN

BREADED READY-TO-HEAT

retail | familly | maxi

Kebab 350g retail

	UM	EAN code	Pack. weight (kg)	Pieces per pack.	Pack. per carton	Approx carton weight (Kg)	Shelf life (days)	Packs per layer	Layers per pallet	Boxes per pallet
30652	nr	8006473901983	0,35	-	6	2,1	450	12	12	144

Kebab 700g family

30656	nr	8006473902072	0,7	-	4	2,8	450	12	12	144

Spicy wings 350g retail

	UM	EAN code	Pack. weight (kg)	Pieces per pack.	Pack. per carton	Approx carton weight (Kg)	Shelf life (days)	Packs per layer	Layers per pallet	Boxes per pallet
30653	nr	8006473901990	0,35	10	6	2,1	365	12	12	144

Spicy wings 700g family

30657	nr	8006473902089	0,7	19	4	2,8	365	12	12	144

Sliced chicken 350g retail

	UM	EAN code	Pack. weight (kg)	Pieces per pack.	Pack. per carton	Approx carton weight (Kg)	Shelf life (days)	Packs per layer	Layers per pallet	Boxes per pallet
30651	nr	8006473901976	0,35	-	6	2,1	450	12	12	144

Sliced chicken 700g family

30655	nr	8006473902065	0,7	-	4	2,8	450	12	12	144

Birbe POPS 1kg maxi

	UM	EAN code	Pack. weight (kg)	Pieces per pack.	Pack. per carton	Approx carton weight (Kg)	Shelf life (days)	Packs per layer	Layers per pallet	Boxes per pallet
30935	nr	8006473905899	1,00	135	3	3	540	12	11	132

Chicken cutlet "all in one piece" XL 1kg maxi

	UM	EAN code	Pack. weight (kg)	Pieces per pack.	Pack. per carton	Approx carton weight (Kg)	Shelf life (days)	Packs per layer	Layers per pallet	Boxes per pallet
30937	nr	8006473905912	1,00	5	3	3	540	12	11	132

Frozen Meatballs 1kg maxi

	UM	EAN code	Pack. weight (kg)	Pieces per pack.	Pack. per carton	Approx carton weight (Kg)	Shelf life (days)	Packs per layer	Layers per pallet	Boxes per pallet
30936	nr	8006473905905	1,00	53	3	3	365	10	11	110

FROZEN

TRADITIONAL retail family

Frozen chicken thighs 1kg family

	UM	EAN code	Pack. weight (kg)	Pieces per pack.	Pack. per carton	Approx carton weight (Kg)	Shelf life (days)	Packs per layer	Layers per pallet	Boxes per pallet
30316	nr	8006473015000	1	7	3	3	730	10	11	110

Frozen chicken drumsticks 1kg family

	UM	EAN code	Pack. weight (kg)	Pieces per pack.	Pack. per carton	Approx carton weight (Kg)	Shelf life (days)	Packs per layer	Layers per pallet	Boxes per pallet
30315	nr	8006473014959	1	8	3	3	730	10	11	110

Whole frozen chicken retail

	UM	EAN code	Pack. weight (kg)	Pieces per pack.	Pack. per carton	Approx carton weight (Kg)	Shelf life (days)	Packs per layer	Layers per pallet	Boxes per pallet
30202	kg	2264870000000	1,1	1	6	6,6	720	10	9	90

Frozen chicken breast 700g family

	UM	EAN code	Pack. weight (kg)	Pieces per pack.	Pack. per carton	Approx carton weight (Kg)	Shelf life (days)	Packs per layer	Layers per pallet	Boxes per pallet
30523	nr	8006473014850	0,7	7	4	2,8	730	10	7	70

Frozen turkey breast 700g family

	UM	EAN code	Pack. weight (kg)	Pieces per pack.	Pack. per carton	Approx carton weight (Kg)	Shelf life (days)	Packs per layer	Layers per pallet	Boxes per pallet
31514	nr	8006473014904	0,7	7	4	2,8	730	10	7	70

Frozen chicken legs x 6 retail

	UM	Pack. weight (kg)	Pieces per pack.	Pack. per carton	Approx carton weight (Kg)	Shelf life (days)	Packs per layer	Layers per pallet	Boxes per pallet
30391	kg	1,38	6	4	5,52	720	4	14	56

FROZEN

Frozen chicken breast slices retail

	UM	EAN code	Pack. weight (kg)	Pieces per pack.	Pack. per carton	Approx carton weight (Kg)	Shelf life (days)	Packs per layer	Layers per pallet	Boxes per pallet
30499	kg	2522240000000	0,36	3	11	4	720	10	9	90

Frozen chicken drumsticks retail

	UM	EAN code	Pack. weight (kg)	Pieces per pack.	Pack. per carton	Approx carton weight (Kg)	Shelf life (days)	Packs per layer	Layers per pallet	Boxes per pallet
30307	kg	2265050000000	0,4	3	8	3,2	730	10	11	110

Frozen turkey breast slices retail

	UM	EAN code	Pack. weight (kg)	Pieces per pack.	Pack. per carton	Approx carton weight (Kg)	Shelf life (days)	Packs per layer	Layers per pallet	Boxes per pallet
31508	kg	2264980000000	0,36	3	11	4	720	10	9	90

Frozen chicken pieces retail

	UM	Pack. weight (kg)	Pieces per pack.	Pack. per carton	Approx carton weight (Kg)	Shelf life (days)	Packs per layer	Layers per pallet	Boxes per pallet
30818	kg	0,54	5	10	5,4	720	10	9	90

Frozen chicken wings retail

	UM	EAN code	Pack. weight (kg)	Pieces per pack.	Pack. per carton	Approx carton weight (Kg)	Shelf life (days)	Packs per layer	Layers per pallet	Boxes per pallet
30403	kg	2265020000000	0,54	6	10	5,4	730	10	9	90

Frozen cockerel retail

	UM	EAN code	Pack. weight (kg)	Pieces per pack.	Pack. per carton	Approx carton weight (Kg)	Shelf life (days)	Packs per layer	Layers per pallet	Boxes per pallet
36102	kg	2264960000000	0,46	1	12	5,52	730	4	22	88

Frozen classic meatloaf roll retail

	UM	Pack. weight (kg)	Pieces per pack.	Pack. per carton	Approx carton weight (Kg)	Shelf life (days)	Packs per layer	Layers per pallet	Boxes per pallet
31810	kg	0,7	1	7	4,9	365	4	22	88

Frozen mediterranean meatloaf roll retail

31811	kg	0,7	1	7	4,9	365	4	22	88

Frozen rustic meatloaf roll retail

31809	kg	0,7	1	7	4,9	365	4	22	88

Frozen delicate meatloaf roll retail

31814	kg	0,7	1	7	4,9	365	4	22	88

Frozen campagnola meatloaf roll retail

31812	kg	0,7	1	7	4,9	365	4	22	88

CHICKEN AND TURKEY REARED WITH NO ANTIBIOTICS

LACTOSE FREE SOURCE OF IODINE

100% chicken/turkey frankfurters, frozen 250g retail

	UM	EAN code	Pack. weight (kg)	Pieces per pack.	Pack. per carton	Approx carton weight (Kg)	Shelf life (days)	Packs per layer	Layers per pallet	Boxes per pallet
42098	nr	8006473903093	0,25	3	12	3	540	16	14	224

LACTOSE FREE SOURCE OF IODINE

100% pork frankfurters, frozen 250g retail

	UM	EAN code	Pack. weight (kg)	Pieces per pack.	Pack. per carton	Approx carton weight (Kg)	Shelf life (days)	Packs per layer	Layers per pallet	Boxes per pallet
42099	nr	8006473903154	0,25	3	12	3	540	16	14	224

LACTOSE FREE

Evviva chicken/turkey frankfurters, frozen 250g retail

	UM	EAN code	Pack. weight (kg)	Pieces per pack.	Pack. per carton	Approx carton weight (Kg)	Shelf life (days)	Packs per layer	Layers per pallet	Boxes per pallet
42270	nr	8006473000600	0,25	3	12	3,0	540	16	14	224

LACTOSE FREE SOURCE OF IODINE

Evviva pork/turkey frankfurters, frozen 250g retail

	UM	EAN code	Pack. weight (kg)	Pieces per pack.	Pack. per carton	Approx carton weight (Kg)	Shelf life (days)	Packs per layer	Layers per pallet	Boxes per pallet
42295	nr	8006473006503	0,25	3	12	3,0	540	16	14	224

Frozen rustic turkey skewers IQF bulk

	UM	Pack. weight (kg)	Pieces per pack.	Pack. per carton	Approx carton weight (Kg)	Shelf life (days)	Packs per layer	Layers per pallet	Boxes per pallet
31417	Kg	5	31	1	5	450	4	15	60

Frozen turkey skewers IQF bulk

31415	Kg	5	37	1	5	450	4	15	60

Frozen chicken roll bulk

	UM	Pack. weight (kg)	Pieces per pack.	Pack. per carton	Approx carton weight (Kg)	Shelf life (days)	Packs per layer	Layers per pallet	Boxes per pallet
30802	Kg	7,4	12	1	7,4	450	4	12	48

Frozen turkey breast roll bulk

31806	Kg	12	6	1	12	450	4	12	48

Frozen turkey roll bulk

31804	Kg	7,4	12	1	7,4	450	4	12	48

Frozen classic turkey burgers bulk

	UM	Pack. weight (kg)	Pieces per pack.	Pack. per carton	Approx carton weight (Kg)	Shelf life (days)	Packs per layer	Layers per pallet	Boxes per pallet
31419	Kg	2,4	24	1	2,4	450	10	11	110

Frozen turkey/chicken sausage bulk

	UM	Pack. weight (kg)	Pieces per pack.	Pack. per carton	Approx carton weight (Kg)	Shelf life (days)	Packs per layer	Layers per pallet	Boxes per pallet
30622	Kg	2,8	40	2	5,6	450	4	15	60

Frozen meatballs bulk

30624	Kg	1	53	3	3	450	10	11	110

Frozen pork sausages bulk

30623	Kg	2,8	40	2	5,6	450	4	15	60

FROZEN

BREADED bulk

Frozen chicken fillet cutlets 3 kg bulk

	UM	Pack. weight (kg)	Pieces per pack.	Pack. per carton	Approx carton weight (Kg)	Shelf life (days)	Packs per layer	Layers per pallet	Boxes per pallet
30751	Kg	1	10	3	3	540	12	11	132

Frozen escalopes with spinach 3 kg bulk

30752	Kg	1	10	3	3	540	12	11	132

Frozen rustic chicken cutlets 2,5kg bulk

30859	Kg	2,5	18	1	2,5	450	12	16	192

Frozen Raffinata chicken cutlets 2,55 kg bulk

30860	Kg	2,55	17	1	2,55	450	12	16	192

Frozen chicken cutlets 3 kg bulk

30851	Kg	1	10	3	3	540	12	11	132

Frozen chicken crunchy cutlets 2,5kg bulk

30881	kg	2,5	25	1	2,5	540	12	16	192

Frozen GranBurger 2,94 kg bulk

30888	kg	0,98	7	3	2,94	540	12	11	132

Frozen chicken nuggets 3 kg bulk

	UM	Pack. weight (kg)	Pieces per pack.	Pack. per carton	Approx carton weight (Kg)	Shelf life (days)	Packs per layer	Layers per pallet	Boxes per pallet
30754	Kg	1	50	3	3	540	12	11	132

Frozen chicken and spinach nuggets 2,5 kg bulk

30879	Kg	2,5	131	1	2,5	540	12	16	192

Frozen chicken speck & Emmenthal nuggets 2,5 kg bulk

30880	Kg	2,5	131	1	2,5	540	12	16	192

Frozen chicky sticks 2,5 kg bulk

	UM	Pack. weight (kg)	Pieces per pack.	Pack. per carton	Approx carton weight (Kg)	Shelf life (days)	Packs per layer	Layers per pallet	Boxes per pallet
30853	Kg	2,5	167	1	2,5	540	12	16	192

Frozen cooked chicken wings 2,5 kg bulk

30731	Kg	2,5	62	1	2,5	450	12	16	192

Crispy meatballs 3kg frozen bulk

30667	Kg	1	48	3	3	540	12	11	132

Frozen Cordon bleu ham and cheese 3 kg bulk

	UM	Pack. weight (kg)	Pieces per pack.	Pack. per carton	Approx carton weight (Kg)	Shelf life (days)	Packs per layer	Layers per pallet	Boxes per pallet
30753	Kg	1	8	3	3	540	12	11	132

Frozen Jambleu 2,5 kg bulk

30890	Kg	2,5	38	1	2,5	450	12	16	192

Frozen fried chicken 2,5 kg bulk

	UM	Pack. weight (kg)	Pieces per pack.	Pack. per carton	Approx carton weight (Kg)	Shelf life (days)	Packs per layer	Layers per pallet	Boxes per pallet
30694	Kg	2,5	50	1	2,5	540	12	16	192

Frozen Mex Chicken 2,5 kg bulk

	UM	Pack. weight (kg)	Pieces per pack.	Pack. per carton	Approx carton weight (Kg)	Shelf life (days)	Packs per layer	Layers per pallet	Boxes per pallet
30695	Kg	2,5	125	1	2,5	450	12	16	192

Spicy wings, 2,5kg bulk

	UM	Pack. weight (kg)	Pieces per pack.	Pack. per carton	Approx carton weight (Kg)	Shelf life (days)	Packs per layer	Layers per pallet	Boxes per pallet
30742	Kg	2,5	68	1	2,5	450	12	16	192

Frozen cooked breaded chicken wings, 2,5kg bulk

30731	Kg	2,5	62	1	2,5	450	12	16	192

Frozen kebab, 2,5kg bulk

30637	Kg	2,5	170	1	2,5	540	12	16	192

Frozen sliced chicken, 2,5kg bulk

30638	Kg	2,5	170	1	2,5	540	12	16	192

Frozen chicken strips 3 kg bulk

30639	Kg	1	67	3	3	450	12	11	132

Chicken fillet, vegetable and quinoa burgers, 2,5kg bulk

	UM	Pack. weight (kg)	Pieces per pack.	Pack. per carton	Approx carton weight (Kg)	Shelf life (days)	Packs per layer	Layers per pallet	Boxes per pallet
40303	Kg	2,5	27	1	2,5	450	12	16	192

FROZEN

Frozen beefburgers bulk

	UM	EAN code	Approx. package Kg	Pieces per package	Packages per carton	Approx. carton weight Kg	Shelf life (days)
36742	Kg	98006473367423	3	30	1	3	420

Frozen beefburgers 180g bulk

36743	Kg	98006473367430	2,88	16	2	5,76	730

Frozen beefburgers Dry-Aged bulk

36744	Kg	98006473367447	3,6	20	1	3,6	365

Frozen rack of lamb bulk

	UM	EAN code	Approx. package Kg	Pieces per package	Packages per carton	Approx. carton weight Kg	Shelf life (days)
36117	Kg	98006473361179	1,5	1	10	15	720

Frozen leg of lamb bulk

	UM	EAN code	Approx. package Kg	Pieces per package	Packages per carton	Approx. carton weight Kg	Shelf life (days)
36120	Kg	98006473361209	2	1	8	16	730

Frozen shoulder of lamb pieces bulk

	UM	EAN code	Approx. package Kg	Pieces per package	Packages per carton	Approx. carton weight Kg	Shelf life (days)
36121	Kg	98006473361216	5	30	1	5	720

Frozen pork chops, 180g bulk

	UM	EAN code	Approx. package Kg	Pieces per package	Packages per carton	Approx. carton weight Kg	Shelf life (days)
36204	Kg	98006473362046	5	28	1	5	720

Frozen international pork loin bulk

	UM	EAN code	Approx. package Kg	Pieces per package	Packages per carton	Approx. carton weight Kg	Shelf life (days)
36203	Kg	98006473362039	18	3	1	18	540

Frozen pork shank, half bulk

	UM	EAN code	Approx. package Kg	Pieces per package	Packages per carton	Approx. carton weight Kg	Shelf life (days)
36221	Kg	98006473362213	0,7	1	10	7	730

Frozen pork shank bulk

36220	Kg	98006473362206	1,2	2	5	6	540

NOTES

NOTES

NOTES

Amadori

Passione di Famiglia

Amadori

Passione di Famiglia

WWW.AMADORI.IT

Updated in 2022